VOID

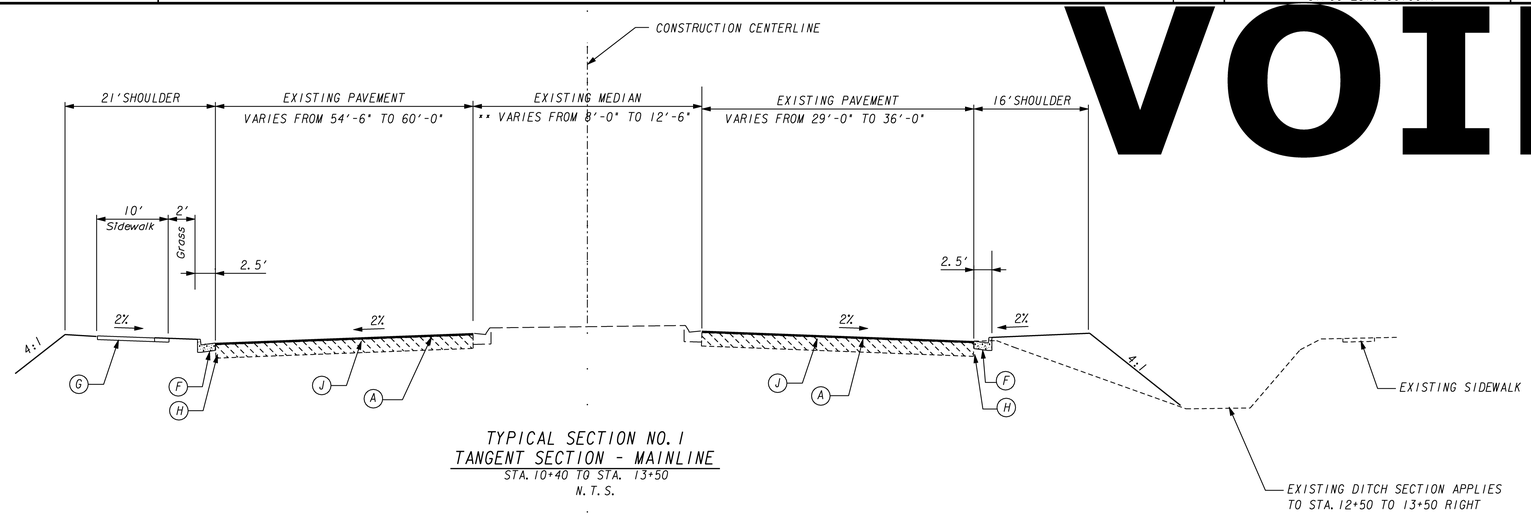

TYPICAL SECTION NO. 1
TANGENT SECTION - MAINLINE
STA. 10+40 TO STA. 13+50
N.T.S.

PAVING COURSE LEGEND

- (A) RECYCLED ASPH CONCRETE 12.5MM SUPERPAVE, GP2 ONLY, INCL BITUM MATL & H LIME - 165 LB/SY
- (B) RECYCLED ASPH CONCRETE 19MM SUPERPAVE, GP1 OR 2 , INCL BITUM MATL & H LIME - 220 LB/SY
- (C) RECYCLED ASPH CONCRETE 25MM SUPERPAVE, GP1&2 , INCL BITUM MATL & H LIME - 440 LB/SY
- (D) GRADED AGGREGATE BASE - 10"
- (E) GA STD 9032-B 8" X 30" CONCRETE CURB AND GUTTER, TYPE 7 FACE
- (F) GA STD 9032-B 8" X 30" CONCRETE CURB AND GUTTER, TYPE 2 FACE
- (G) GA DETAIL A3 4" CONCRETE SIDEWALK
- (H) EXISTING ASPHALT PAVED SHOULDER TO BE REMOVED (WIDTH VARIES)
- (J) MILL 1.5"

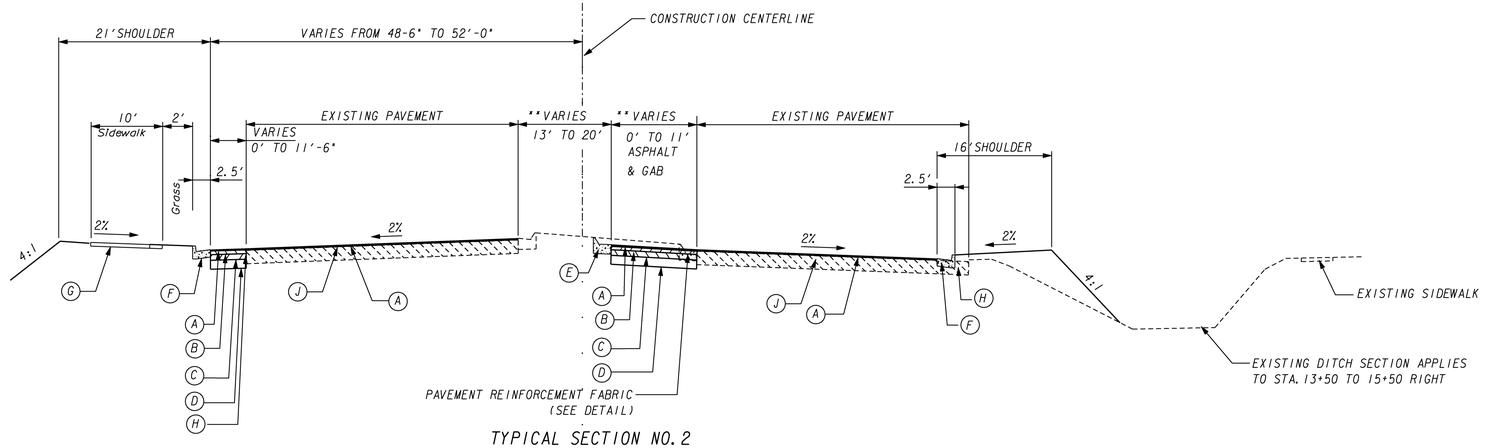

TYPICAL SECTION NO. 2
TANGENT SECTION - MAINLINE
STA. 13+50 TO STA. 15+50
N.T.S.

** IN NARROW MEDIAN WIDTH, SPACE BETWEEN CURB TO BE FILLED WITH PLAIN CONCRETE MEDIAN PAVEMENT, 4" THICKNESS (GA DETAIL 9032B). THIS WILL OCCUR WHENEVER DISTANCE BETWEEN CURBS IS 8' OR LESS. SEE PLANS FOR LOCATIONS.

P.C. Simonton & Associates, Inc.
Consulting Engineers

HINESVILLE OFFICE
309 N. MAIN STREET
P.O. BOX 649
HINESVILLE, GA 31313
912-368-5212

GREENSBORO OFFICE
1050 PARKSIDE COMMONS
SUITE 101
GREENSBORO, GA 30642
706-454-0870

REVISION DATES

STATE OF GEORGIA
DEPARTMENT OF TRANSPORTATION
OFFICE: PROGRAM DELIVERY

TYPICAL SECTIONS

VETERANS PARKWAY

DRAWING No. 5-001