DATE$$$	TIME$$$	PRF	DGN	COUNTY	PROJECT NUMBER	SHEET NO.	TOTAL SHEETS
$USER$		$$PENTABLE$$		CAMDEN	NH000-0095-01(167)	261	296

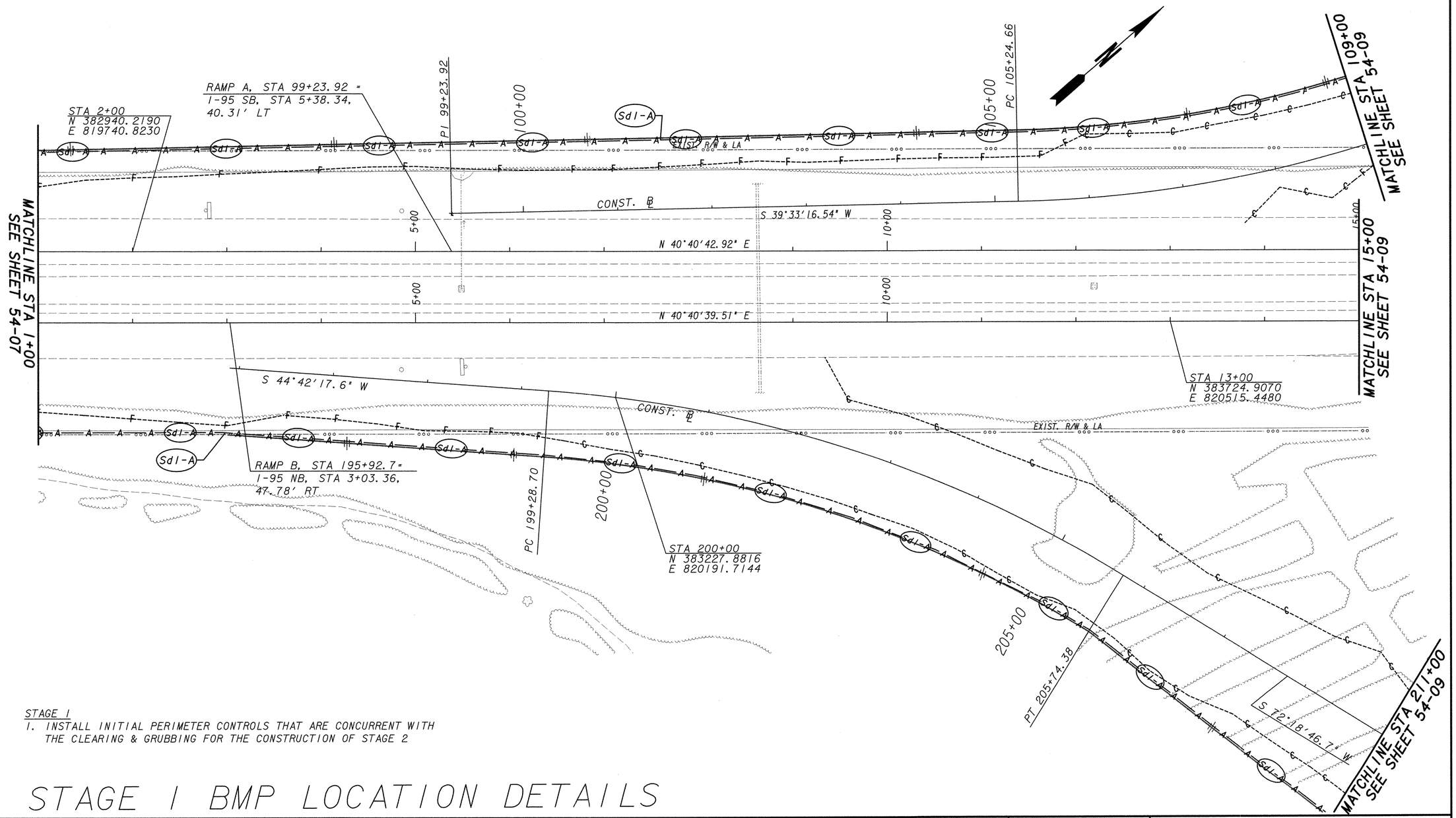

STAGE 1
1. INSTALL INITIAL PERIMETER CONTROLS THAT ARE CONCURRENT WITH THE CLEARING & GRUBBING FOR THE CONSTRUCTION OF STAGE 2

STAGE 1 BMP LOCATION DETAILS

PROPERTY AND EXISTING R/W LINE	BEGIN LIMIT OF ACCESS.....BLA
REQUIRED R/W LINE	END LIMIT OF ACCESS.....ELA
CONSTRUCTION LIMITS --C--F--	LIMIT OF ACCESS
EASEMENT FOR CONSTR & MAINT. OF SLOPES & UTILITIES	R/W AND LIMIT OF ACCESS
EASEMENT FOR CONSTR OF SLOPES	EXISTING R/W LINE
EASEMENT FOR CONSTR OF DRIVES	ENVIRONMENTALLY SENSITIVE AREA (ESA)

Moreland Altobelli Associates, Inc.
2211 Beaver Ruin Road
Suite 190
Norcross, Georgia 30071
Telephone (770) 263-5945

SCALE IN FEET
0 50 100 200

REVISION DATES

STATE OF GEORGIA
DEPARTMENT OF TRANSPORTATION
OFFICE: OFFICE OF PROGRAM DELIVERY

BMP LOCATION DETAILS

RAMP A AND RAMP B

DRAWING No. 54-08

GPLN