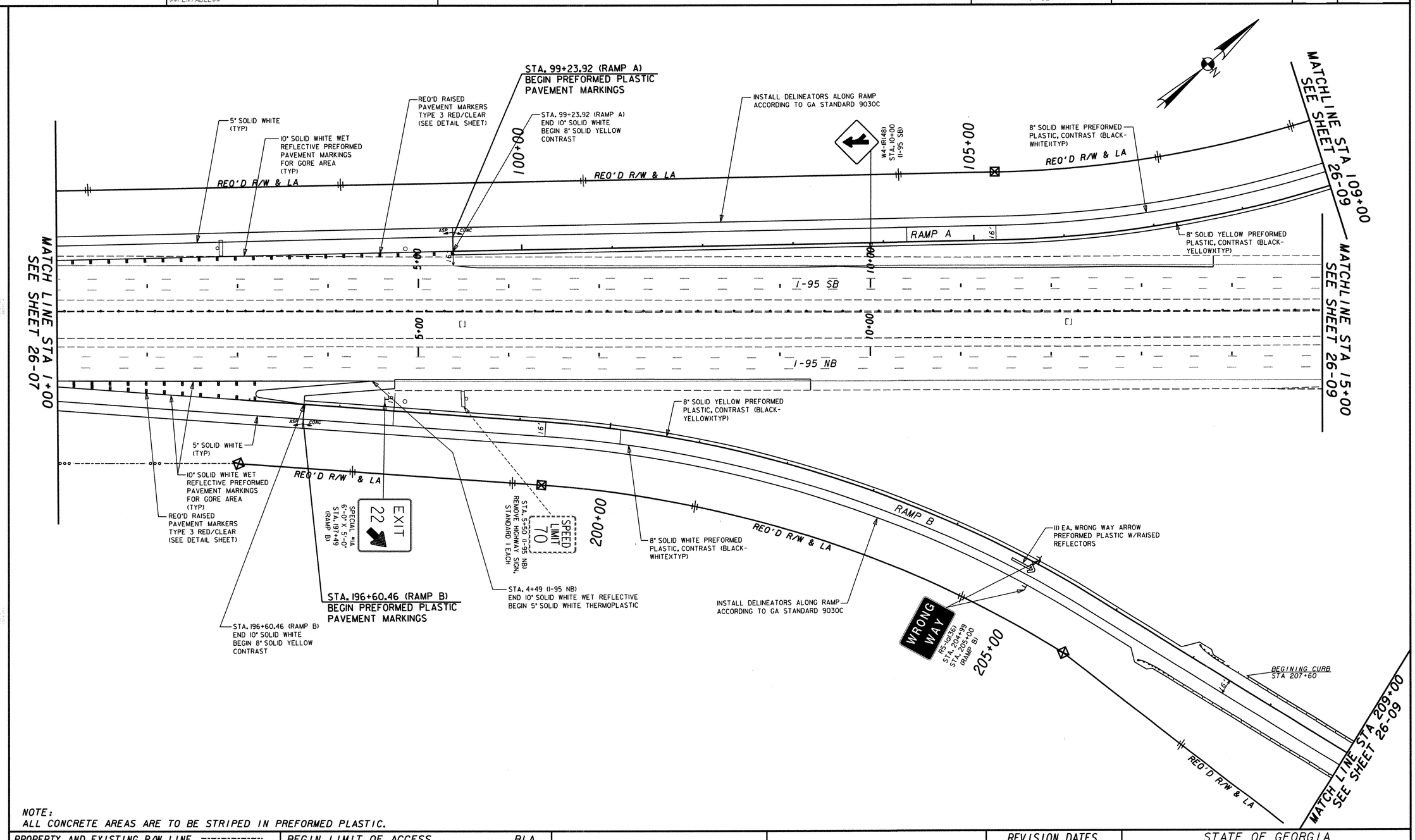


NOTE:
ALL CONCRETE AREAS ARE TO BE STRIPED IN PREFORMED PLASTIC.

| | |
|---|---|
| PROPERTY AND EXISTING R/W LINE | BEGIN LIMIT OF ACCESS.....BLA |
| REQUIRED R/W LINE | END LIMIT OF ACCESS.....ELA |
| CONSTRUCTION LIMITS —C—F— | LIMIT OF ACCESS |
| EASEMENT FOR CONSTR & MAINT. OF SLOPES & UTILITIES | R/W AND LIMIT OF ACCESS |
| EASEMENT FOR CONSTR OF SLOPES | EXISTING R/W LINE |
| EASEMENT FOR CONSTR OF DRIVES | ENVIRONMENTALLY SENSITIVE AREA (ESA) |


Moreland Altobelli Associates, Inc.
2211 Beaver Ruin Road
Suite 190
Norcross, Georgia 30071
Telephone (770) 263-5945


SCALE IN FEET
0 50 100 200

REVISION DATES

STATE OF GEORGIA
DEPARTMENT OF TRANSPORTATION
OFFICE: OFFICE OF PROGRAM DELIVERY

**SIGNING AND PAVEMENT MARKING PLAN**
I-95 MAINLINE - STA. 1+00 TO STA. 15+00
I-95 / HORSE STAMP CHURCH ROAD INTERCHANGE

DRAWING No. 26-08

GPLN