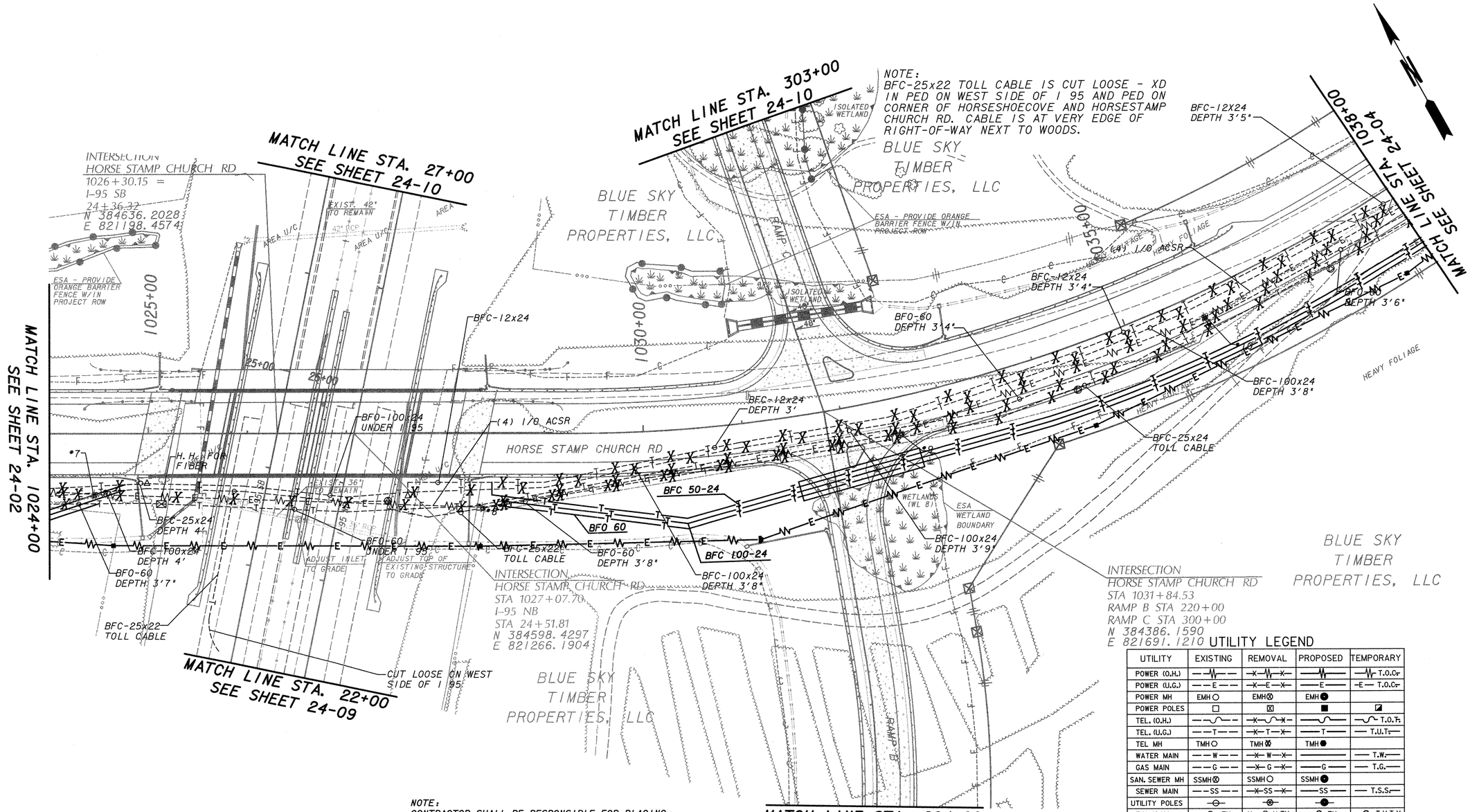


## UTILITY LEGEND

| UTILITY | EXISTING | REMOVAL | PROPOSED | TEMPORARY |
|---|---|---|---|---|
| POWER (O.H.) | | | | T.O.C. |
| POWER (U.G.) | E | E | E | E T.O.C. |
| POWER MH | EMH | EMH | EMH | |
| POWER POLES | | | | |
| TEL. (O.H.) | | | | T.O.T. |
| TEL. (U.G.) | T | T | T | T.U.T. |
| TEL MH | TMH | TMH | TMH | |
| WATER MAIN | W | W | | T.W. |
| GAS MAIN | G | G | G | T.G. |
| SAN. SEWER MH | SSMH | SSMH | SSMH | |
| SEWER MAIN | SS | SS | SS | T.S.S. |
| UTILITY POLES | | | | |
| T.V. (O.H.) | TV | TV | TV | T.U.T.V. |
| T.V. (U.G.) | TV | TV | TV | T.U.T.V. |

| | |
|---|---|
| PROPERTY AND EXISTING R/W LINE | BEGIN LIMIT OF ACCESS.....BLA |
| REQUIRED R/W LINE | END LIMIT OF ACCESS.....ELA |
| CONSTRUCTION LIMITS --C--F-- | LIMIT OF ACCESS |
| EASEMENT FOR CONSTR & MAINT. OF SLOPES & UTILITIES | R/W AND LIMIT OF ACCESS |
| EASEMENT FOR CONSTR OF SLOPES | EXISTING R/W LINE |
| EASEMENT FOR CONSTR OF DRIVES | ENVIRONMENTALLY SENSITIVE AREA (ESA) |


Moreland Altobelli Associates, Inc.
2211 Beaver Ruin Road
Suite 190
Norcross, Georgia 30071
Telephone (770) 263-5945


SCALE IN FEET
0 50 100 200

REVISION DATES

STATE OF GEORGIA
DEPARTMENT OF TRANSPORTATION
OFFICE: OFFICE OF PROGRAM DELIVERY

# UTILITY PLANS

STA 1024+00 TO STA 1038+00

I-95 / HORSE STAMP CHURCH ROAD INTERCHANGE

DRAWING No. 24-03