STATE	PROJECT NUMBER	SHEET NO.	TOTAL SHEETS
GA	BRS00-1615-00(003)	45	165

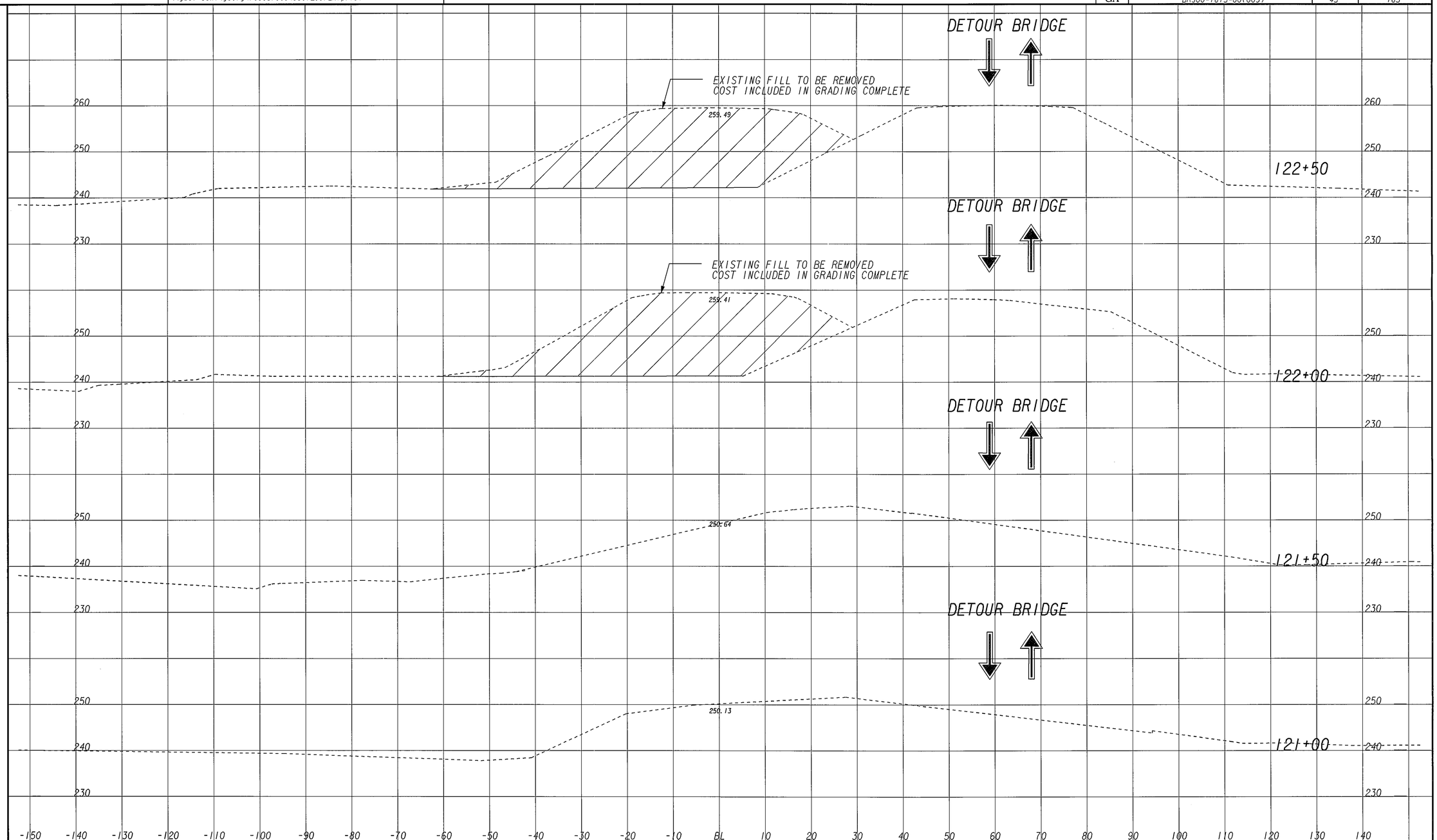

SCALE 1 inch = 10 feet (Vertical)
SCALE 1 inch = 10 feet (Horizontal)

GEORGIA
DEPARTMENT OF TRANSPORTATION

STAGE 3

STAGE 3: CONSTRUCTION OF S.R. 256/SCOOTERVILLE HWY
- INSTALL RUMBLE STRIPS PRIOR TO SHIFTING TRAFFIC ONTO DETOUR
- PLACE TEMPORARY CONCRETE BARRIERS AS SHOWN
- REDIRECT TRAFFIC FROM EXISTING S.R. 256/SCOOTERVILLE HWY TO TEMPORARY DETOUR AND BRIDGE
- CONSTRUCT PROPOSED S.R. 256/SCOOTERVILLE HWY AND BRIDGE

REVISION DATES

STATE OF GEORGIA
DEPARTMENT OF TRANSPORTATION
OFFICE: DISTRICT 4

CROSS SECTIONS
CONSTRUCTION STAGING
SR 256/SCOOTERVILLE HWY.
@ WARRIOR CREEK

DRAWING NO. 19-30

3/1/2007 SUXSEW