STATE	PROJECT NUMBER	SHEET NO.	TOTAL SHEETS
GA	NH000-0006-02(055)	55	604

NOTE: SEE ENVIRONMENTAL RESOURCES IMPACT TABLE IN GENERAL NOTES FOR CONSTRUCTION RESTRICTIONS WITHIN ESAs.

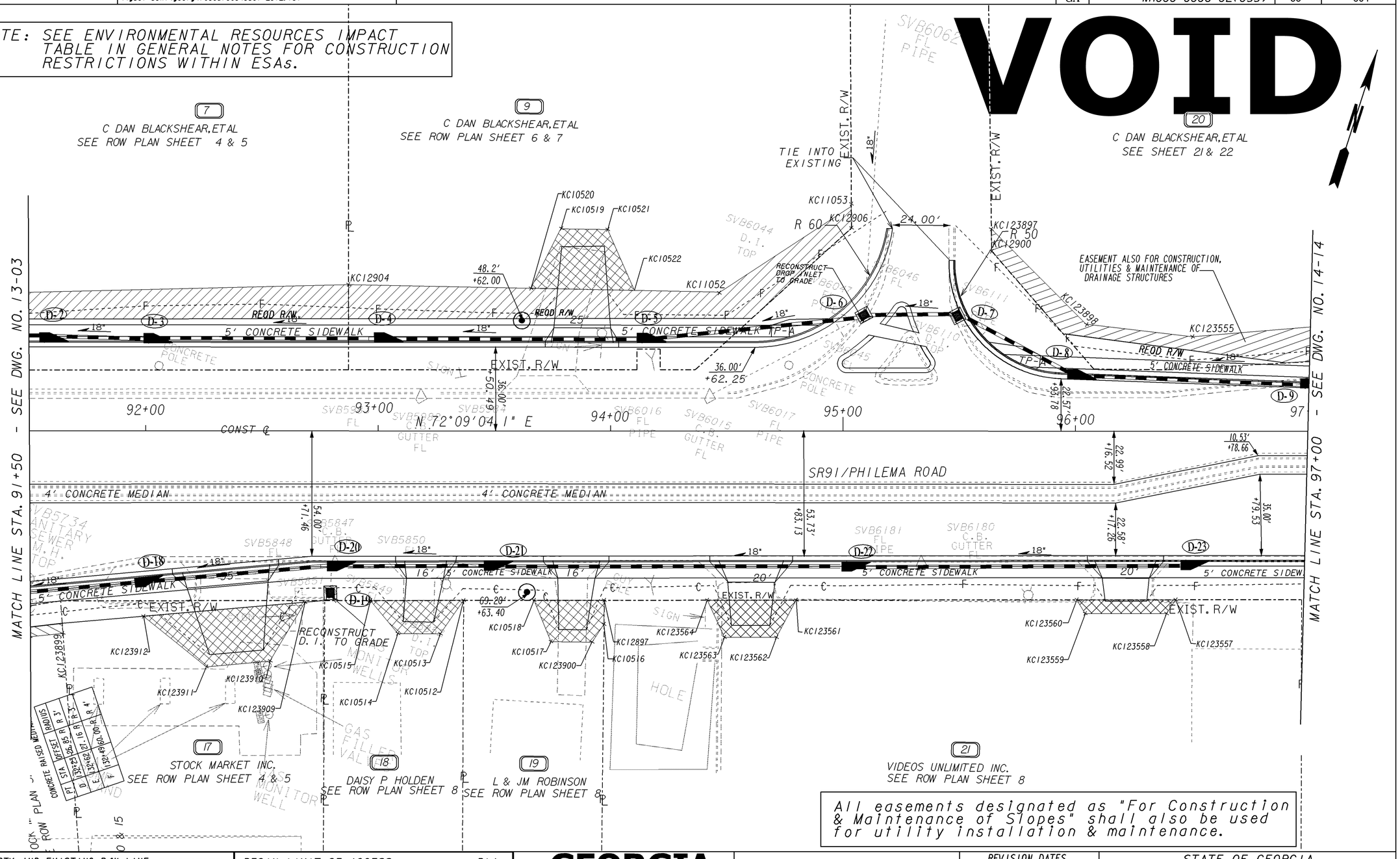

All easements designated as "For Construction & Maintenance of Slopes" shall also be used for utility installation & maintenance.

PROPERTY AND EXISTING R/W LINE	
REQUIRED R/W LINE	
CONSTRUCTION LIMITS	--℄--F--
EASEMENT FOR CONSTR & MAINTENANCE OF SLOPES	
EASEMENT FOR CONSTR OF SLOPES	
EASEMENT FOR CONSTR OF DRIVES	

BEGIN LIMIT OF ACCESS	BLA
END LIMIT OF ACCESS	ELA
LIMIT OF ACCESS	
R/W AND LIMIT OF ACCESS	
EXISTING R/W LINE	

GEORGIA DEPARTMENT OF TRANSPORTATION

SCALE IN FEET 0 20 40 80

REVISION DATES

STATE OF GEORGIA
DEPARTMENT OF TRANSPORTATION
OFFICE: ROADWAY DESIGN

CROSSROAD PLAN
N. JEFFERSON ST. AT LIBERTY EXPRESSWAY
" PHILEMA ROAD"
STA. 91+50 TO STA. 97+00

DRAWING No. 14-13

9/15/2007 GPLN