8/6/2014 tmcdonald	Wed Aug 06 07:53:52 2014	\\gdot-dsn1\gocfg\resources\Gdot-2012.tbl	M:\UDT\422550-LibertyExp@NJefferson\DGN\422550XR09.dgn	STATE	PROJECT NUMBER	SHEET NO.	TOTAL SHEETS
				GA	NH000-0006-02(055)	51	604

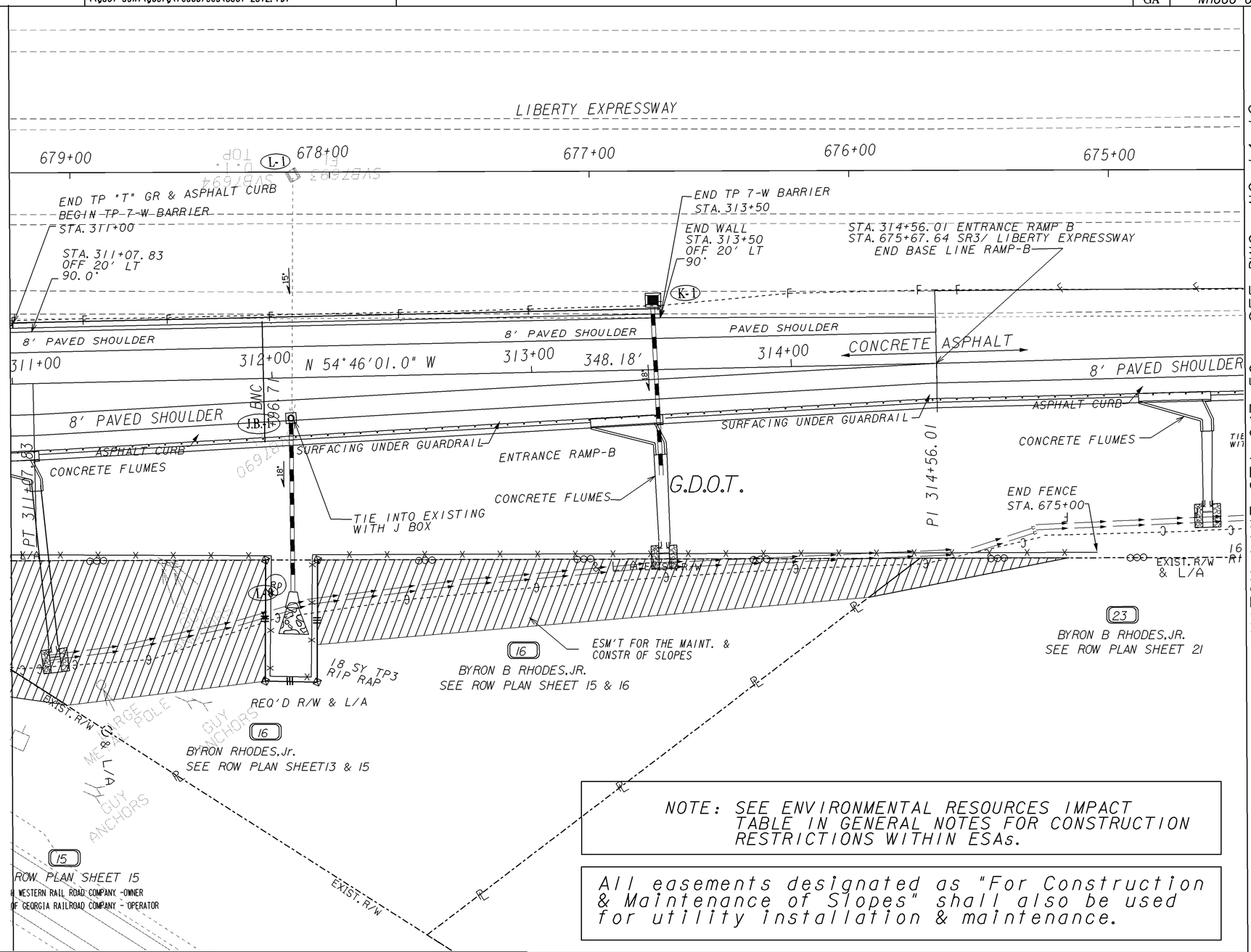

NOTE: SEE ENVIRONMENTAL RESOURCES IMPACT TABLE IN GENERAL NOTES FOR CONSTRUCTION RESTRICTIONS WITHIN ESAs.

All easements designated as "For Construction & Maintenance of Slopes" shall also be used for utility installation & maintenance.

PROPERTY AND EXISTING R/W LINE	
REQUIRED R/W LINE	
CONSTRUCTION LIMITS	--C--F--
EASEMENT FOR CONSTR & MAINTENANCE OF SLOPES	
EASEMENT FOR CONSTR OF SLOPES	
EASEMENT FOR CONSTR OF DRIVES	

BEGIN LIMIT OF ACCESS	BLA
END LIMIT OF ACCESS	ELA
LIMIT OF ACCESS	
R/W AND LIMIT OF ACCESS	
EXISTING R/W LINE	

GEORGIA
DEPARTMENT OF TRANSPORTATION

SCALE IN FEET
0 20 40 80

REVISION DATES		
11-18-13		
3-17-14		
5-13-14		
7-30-14		

STATE OF GEORGIA
DEPARTMENT OF TRANSPORTATION
OFFICE: ROADWAY DESIGN
CROSSROAD PLAN
N. JEFFERSON ST. AT LIBERTY EXPRESSWAY
"ENTRANCE RAMP B"
STA. 311+50 TO STA. 674+50

DRAWING No. 14-09

9/15/2007 GPLM