STATE	PROJECT NUMBER	SHEET NO.	TOTAL SHEETS
GA.	STP-2928(1)	194	324

REVISION DATES

UTILITY LEGEND

EXISTING UTILITIES

EXISTING UNDERGROUND GAS	G
EXISTING UNDERGROUND SANITARY SEWER	SS
EXISTING UNDERGROUND TELEPHONE	T
EXISTING UNDERGROUND WATER	W
EXISTING OVERHEAD ELECTRIC	E
EXISTING OVERHEAD TELEPHONE	T
EXISTING OVERHEAD TELEVISION	TV

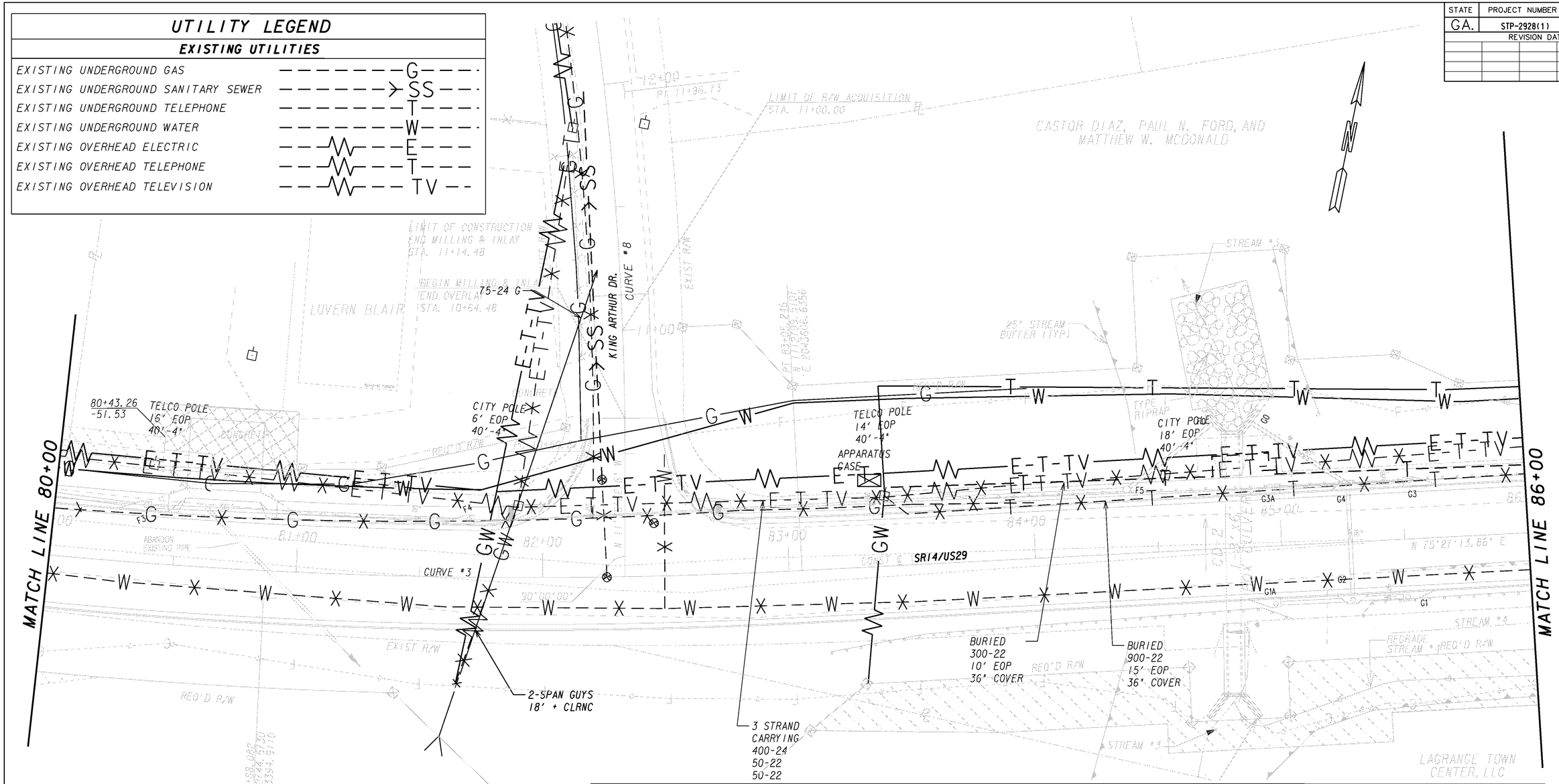

UTILITY LEGEND

REMOVE/ABANDON UTILITY

ABANDON UNDERGROUND GAS	G
ABANDON UNDERGROUND SANITARY SEWER	SS
ABANDON UNDERGROUND WATER	W
ABANDON UNDERGROUND TELEPHONE	T
ABANDON OVERHEAD ELECTRIC	E
ABANDON OVERHEAD TELEPHONE	T
ABANDON OVERHEAD TELEVISION	TV
ABANDON OVERHEAD GUY WIRE	GW

PROPOSED UTILITIES

PROPOSED UNDERGROUND GAS	G
PROPOSED UNDERGROUND SANITARY SEWER	SS
PROPOSED UNDERGROUND WATER	W
PROPOSED UNDERGROUND TELEPHONE	T
PROPOSED OVERHEAD ELECTRIC	E
PROPOSED OVERHEAD TELEPHONE	T
PROPOSED OVERHEAD TELEVISION	TV
PROPOSED OVERHEAD GUY WIRE	GW

SCALE IN FEET
0 20 40 80

PARSONS
5390 TRIANGLE PARKWAY, SUITE 100
NORCROSS, GA 30092

STATE OF GEORGIA
DEPARTMENT OF TRANSPORTATION

GEORGIA DEPARTMENT OF TRANSPORTATION
UTILITY PLAN
S.R.14–U.S.29 IN LAGRANGE

DRAWING No.
24-05

8/27/2007
h:\644460 troup\dgn\rwy\351170u05.dgn
3:15:28 PM