STATE	PROJECT NUMBER	SHEET NO.	TOTAL SHEETS
GA.	STP-2928(1)	117	324

REVISION DATES

STAGE 3 CONSTRUCTION

STAGE 3A

1. SHIFT TRAFFIC TO RIGHT SIDE OF PROPOSED SR 14/US 29 CONSTRUCTED IN STAGE 1.
2. CONSTRUCT LEFT SIDE OF PROPOSED SR 14/US 29 FROM STA 57+84.80 TO STA 67+60.00, FROM STA 68+20.00 TO STA 72+30.00 AND FROM STA 73+00.00 TO STA 102+50.00.
3. DIVERT TRAFFIC ON EXISTING WHITAKER ST. TO TEMPORARY PAVEMENT CONSTRUCTED IN STAGE 2.
4. CONSTRUCT PROPOSED WHITAKER ST. AS HATCHED.

STAGE 3B

5. CONSTRUCT LEFT SIDE OF PROPOSED SR 14/US 29 FROM STA 67+60.00 TO STA 68+20.00 AND FROM STA 72+30.00 TO STA 73+00.00.
6. SHIFT TRAFFIC TO CONSTRUCTED WHITAKER ST.
7. REMOVE TEMPORARY PAVEMENT. COMPLETE CONSTRUCTION OF SIDESLOPE, DITCH AND DRIVEWAY ON RIGHT SIDE OF PROPOSED WHITAKER ST.
8. PLACE 12.5mm ASPH. CONC. COURSE FOR ENTIRE PROJECT LIMIT.

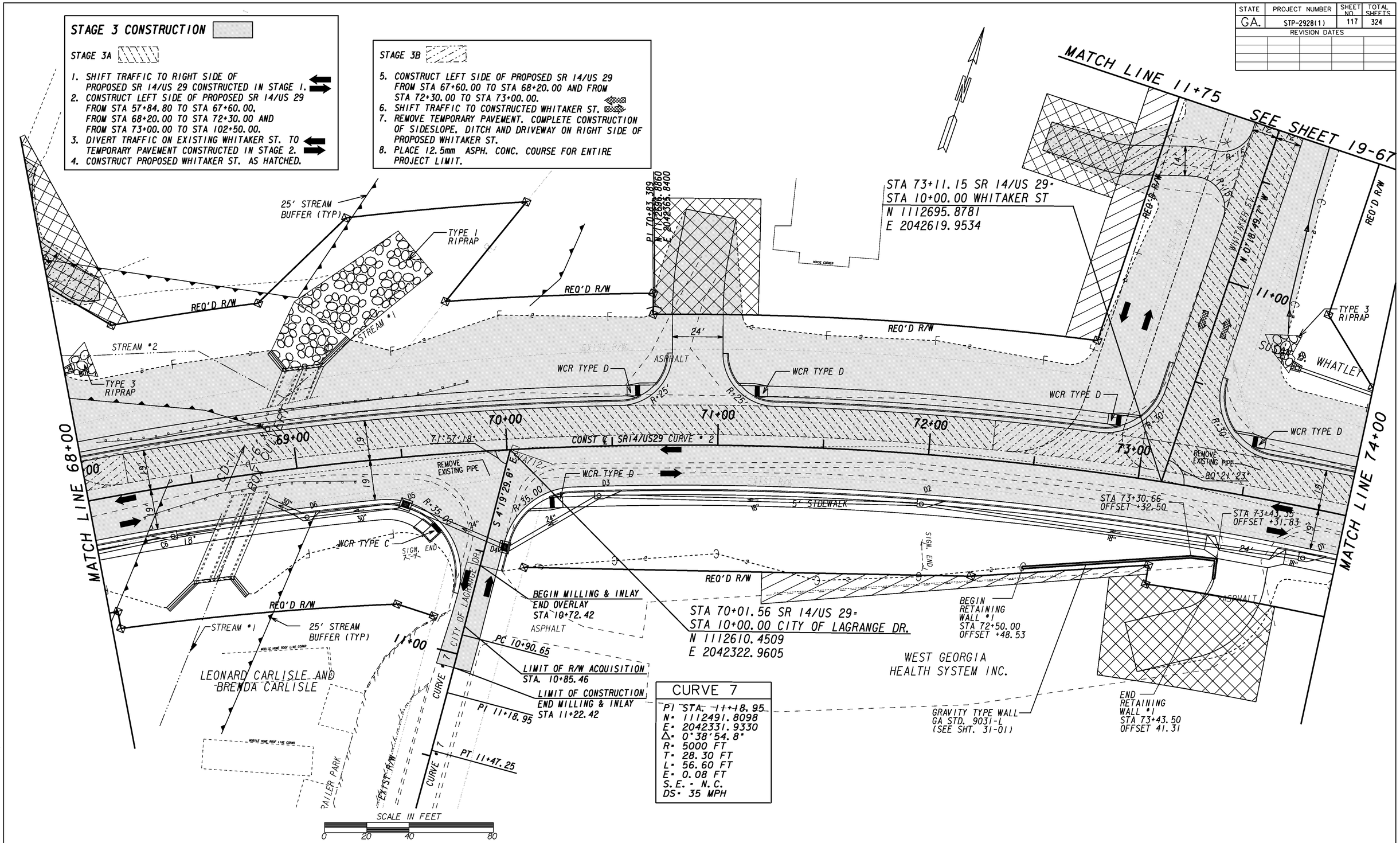

CURVE 7
PI STA. 11+18.95
N= 1112491.8098
E= 2042331.9330
Δ= 0°38'54.8"
R= 5000 FT
T= 28.30 FT
L= 56.60 FT
E= 0.08 FT
S.E.= N.C.
DS= 35 MPH

PARSONS
5390 TRIANGLE PARKWAY, SUITE 100
NORCROSS, GA 30092

STATE OF GEORGIA
DEPARTMENT OF TRANSPORTATION

GEORGIA DEPARTMENT OF TRANSPORTATION
STAGE 3 CONSTRUCTION
S.R.14–U.S.29 IN LAGRANGE

DRAWING No. 19–59

8/27/2007
h:\644460 troup\dgn\rwy\351170stg303.dgn
2:57:55 PM