STATE	PROJECT NUMBER	SHEET NO.	TOTAL SHEETS
GA.	STP-2928(1)	23	324

REVISION DATES

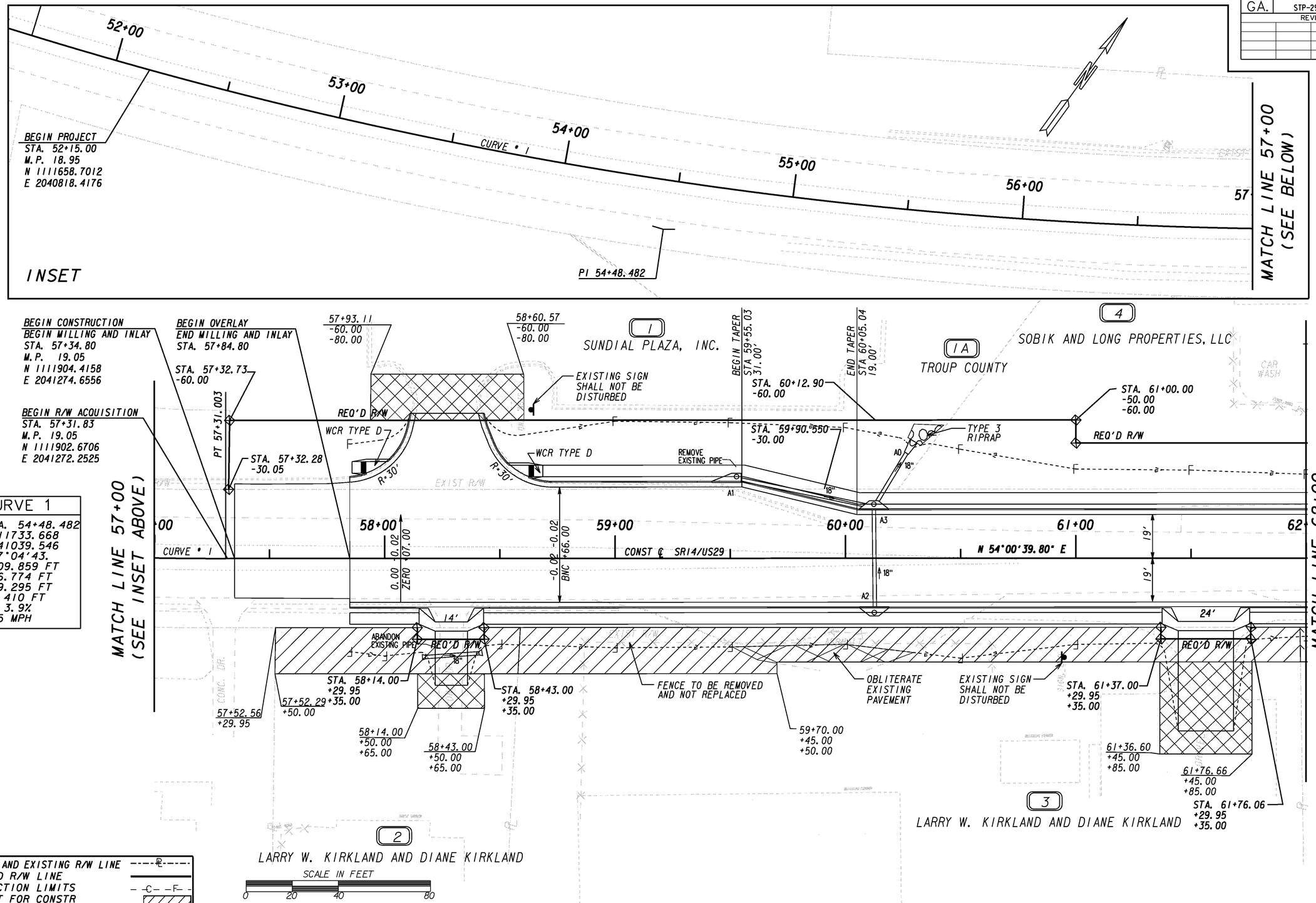

CURVE 1
PI STA. 54+48.482
N= 1111733.668
E= 2041039.546
Δ= -17°04'43.
R= 1909.859 FT
T= 286.774 FT
L= 569.295 FT
E= 21.410 FT
S.E.= 3.9%
DS= 45 MPH

PROPERTY AND EXISTING R/W LINE	----PL----
REQUIRED R/W LINE	
CONSTRUCTION LIMITS	--C--F--
EASEMENT FOR CONSTR & MAINTENANCE OF SLOPES	
EASEMENT FOR CONSTR OF SLOPES	
EASEMENT FOR CONSTR OF DRIVES	

PARSONS
5390 TRIANGLE PARKWAY, SUITE 100
NORCROSS, GA 30092

STATE OF GEORGIA
DEPARTMENT OF TRANSPORTATION

GEORGIA DEPARTMENT OF TRANSPORTATION
CONSTRUCTION PLAN
S.R.14–U.S.29 IN LAGRANGE

DRAWING No.
13–01

8/27/2007
H:\644460 TROUP\dgn\wy\351170c01.dgn
2:43:06 PM