STATE	PROJECT NUMBER	SHEET NO.	TOTAL SHEETS
GA.	STP-1060(7) COWETA	55	67

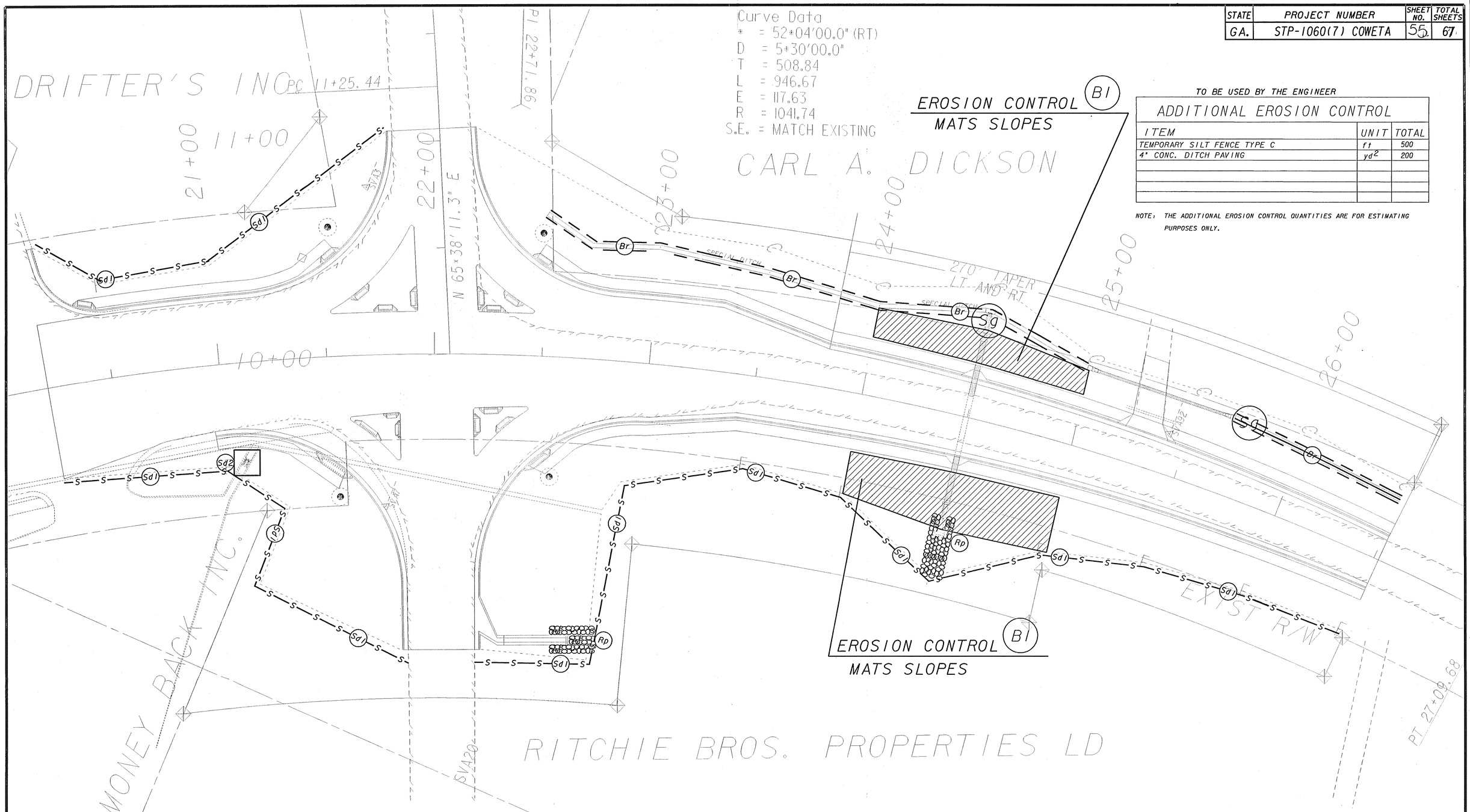

TO BE USED BY THE ENGINEER

ADDITIONAL EROSION CONTROL

ITEM	UNIT	TOTAL
TEMPORARY SILT FENCE TYPE C	ft	500
4" CONC. DITCH PAVING	yd^2	200

NOTE: THE ADDITIONAL EROSION CONTROL QUANTITIES ARE FOR ESTIMATING PURPOSES ONLY.

(Sd1) SEDIMENT BARRIER
(Sd2) INLET SEDIMENT TRAP
(Rp) RIP RAP
(Br) BITUMINOUS TREATED ROVING
(Sg) SILT CONTROL GATE
(Bl) EROSION CONTROL MATS - SLOPES

DATE	REVISIONS	DATE	REVISIONS

GEORGIA
DEPARTMENT OF TRANSPORTATION
EROSION CONTROL PLAN

DGN$SPECIFICATION$$$$$$$$$$$$$$$$$$$$$$
SHOWDATETIME$$$$$$

EROS

6/6/2008 8:20:50 AM \\GDOT-DSN1\GOPLOT\QCF\Road_Design_Tiff-18x12_to_Tiff-36x24.qcf asanford Y:\343495-\Construction\343495_0055.tif GO-RD14
Wed Aug 01 09:29:17 2001 \\GDOT_TM_SV20\OCF\8830mular.qcf sulderskile E:\Work\343495\RDDGN\new-design\PRF\EROSION.prf