STATE	PROJECT NUMBER	SHEET NO.	TOTAL SHEETS
GA	BRST-081-1(19)	3	7

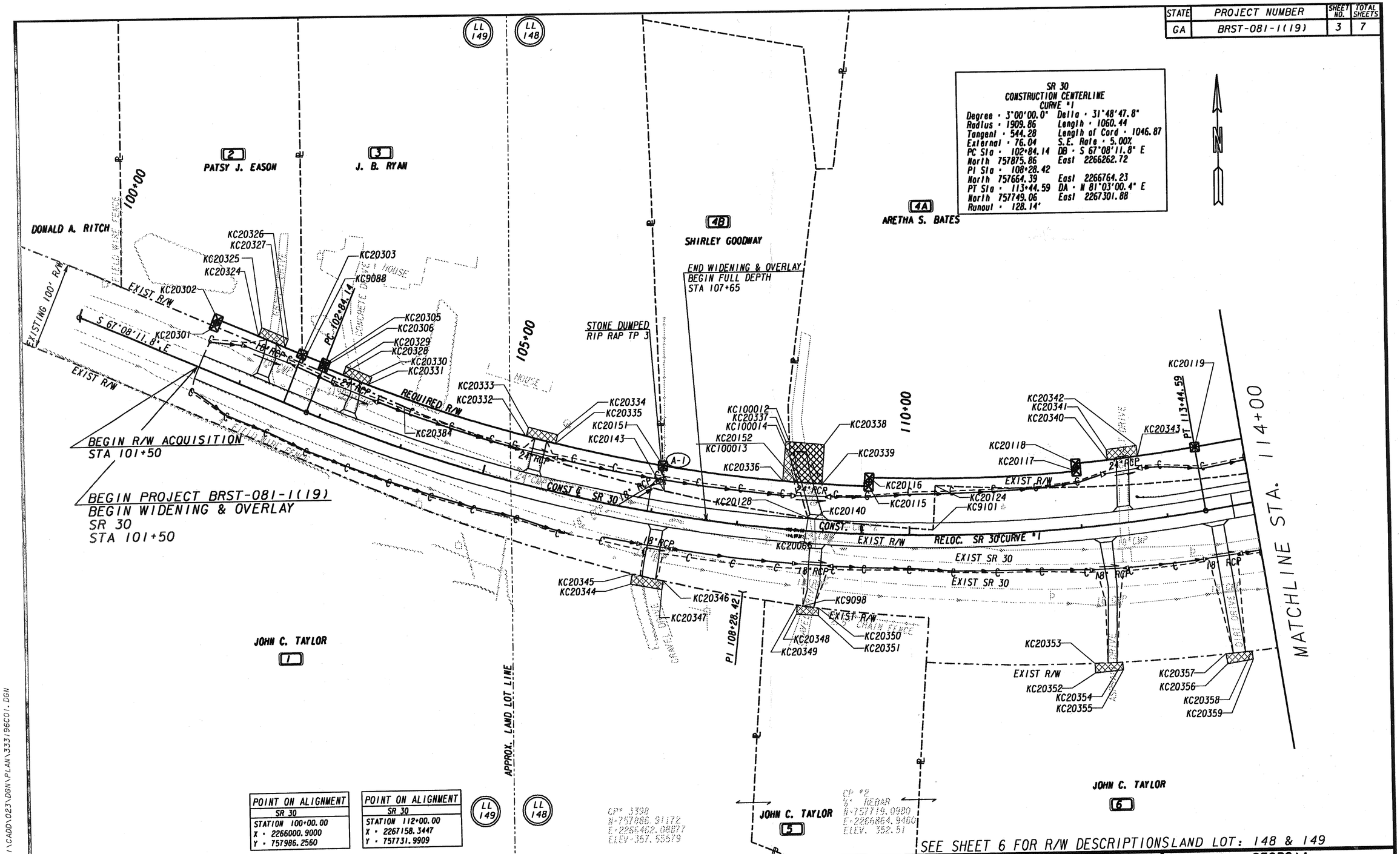

POINT ON ALIGNMENT
SR 30
STATION 100+00.00
X = 2266000.9000
Y = 757986.2560

POINT ON ALIGNMENT
SR 30
STATION 112+00.00
X = 2267158.3447
Y = 757731.9909

SEE SHEET 6 FOR R/W DESCRIPTIONS

LAND LOT: 148 & 149

PROPERTY AND EXISTING R/W LINE
REQUIRED R/W LINE
CONSTRUCTION LIMITS
EASEMENT FOR CONSTR & MAINTENANCE OF SLOPES
EASEMENT FOR CONSTR OF SLOPES
EASEMENT FOR CONSTR OF DRIVES

BEGIN LIMIT OF ACCESS ..... BLA
END LIMIT OF ACCESS ..... ELA
LIMIT OF ACCESS
REQ'D R/W AND LIMIT OF ACCESS

GRAPHIC SCALE: 1"=50'
50 0 50 100 150

EARTH TECH
1455 OLD ALABAMA ROAD, SUITE 170
ROSWELL, GEORGIA 30076
(770) 990-1400

DATE	REVISIONS	DATE	REVISIONS
11/21/05	DIVIDED PARCEL 4 INTO 4, 4A, 4B		
03/31/06	CORRECTED KC POINTS- PARCEL 3, 4B		

GEORGIA
DEPARTMENT OF TRANSPORTATION
RIGHT OF WAY MAP
PROJECT: BRIDGE REPLACEMENT ON SR 30 OVER MUCKALEE CREEK WEST OF AMERICUS
COUNTY: SUMTER
DATE: 03/22/2006
DRAWING NO. 57-02

L:\WORK\PROJECTS\4201\CADD\023\DGN\PLAN\333196C01.DGN
04-APR-2006 11:26