STATE	PROJECT NUMBER	SHEET NO.	TOTAL SHEETS
GA.	BRST0-0074-01(051)	111	119

VOID

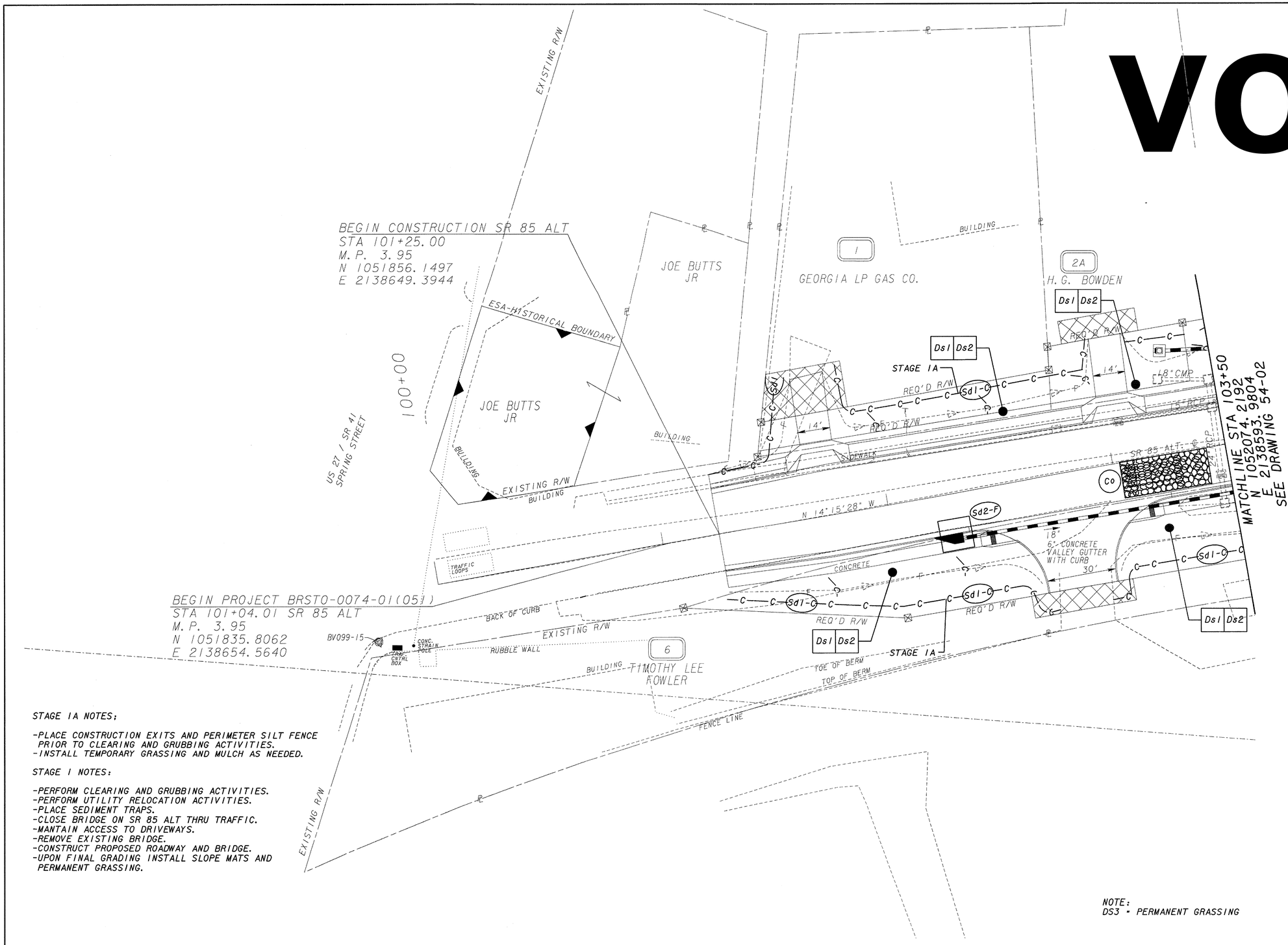

STAGE 1A NOTES;

-PLACE CONSTRUCTION EXITS AND PERIMETER SILT FENCE PRIOR TO CLEARING AND GRUBBING ACTIVITIES.
-INSTALL TEMPORARY GRASSING AND MULCH AS NEEDED.

STAGE 1 NOTES:

-PERFORM CLEARING AND GRUBBING ACTIVITIES.
-PERFORM UTILITY RELOCATION ACTIVITIES.
-PLACE SEDIMENT TRAPS.
-CLOSE BRIDGE ON SR 85 ALT THRU TRAFFIC.
-MANTAIN ACCESS TO DRIVEWAYS.
-REMOVE EXISTING BRIDGE.
-CONSTRUCT PROPOSED ROADWAY AND BRIDGE.
-UPON FINAL GRADING INSTALL SLOPE MATS AND PERMANENT GRASSING.

NOTE:
DS3 - PERMANENT GRASSING

Heath & Lineback Engineers
INCORPORATED
2390 CANTON ROAD, BUILDING 200
MARIETTA, GEORGIA 30066-5393

PROPERTY AND EXISTING R/W LINE
REQUIRED R/W LINE
CONSTRUCTION LIMITS
EASEMENT FOR CONSTR & MAINTENANCE OF SLOPES
EASEMENT FOR CONSTR OF DRAINAGE & SLOPES
EASEMENT FOR CONSTR OF DRIVES

BEGIN LIMIT OF ACCESS.....BLA
END LIMIT OF ACCESS.....ELA
LIMIT OF ACCESS
REQ'D R/W & LIMIT OF ACCESS

SCALE IN FEET
0 20 40 80

DATE	REVISIONS	DATE	REVISIONS

LAND LOT NO. 137
LAND DISTRICT N/A
GMD 704

GEORGIA
DEPARTMENT OF TRANSPORTATION
EROSION CONTROL PLAN
PROJECT: BRST0-0074-01(051)
COUNTY: MERIWETHER
DRAWING NO. 54-01

J:/2008030/2008030008/333183/DGN/333183ER01.DGN