STATE	PROJECT NUMBER	SHEET NO.	TOTAL SHEETS
GA.	STP-034-3(37)	33	116

10-24-03

VOID

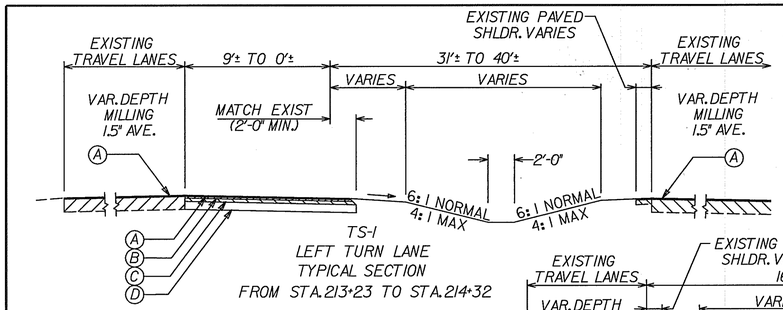

TS-1
LEFT TURN LANE
TYPICAL SECTION
FROM STA. 213+23 TO STA. 214+32

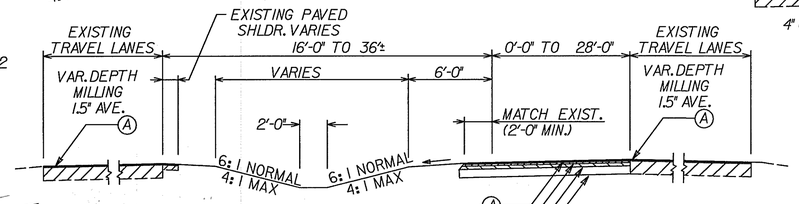

TS-2
LEFT TURN LANE
TYPICAL SECTION
FROM STA. 213+72 TO STA. 216+20

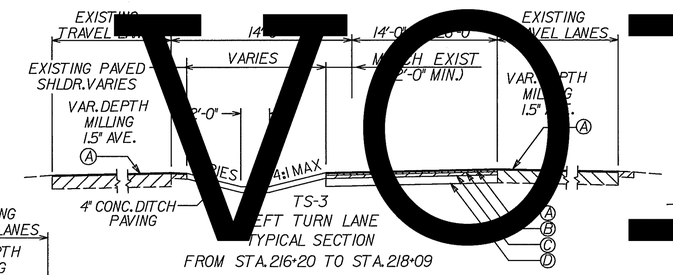

TS-3
LEFT TURN LANE
TYPICAL SECTION
FROM STA. 216+20 TO STA. 218+09

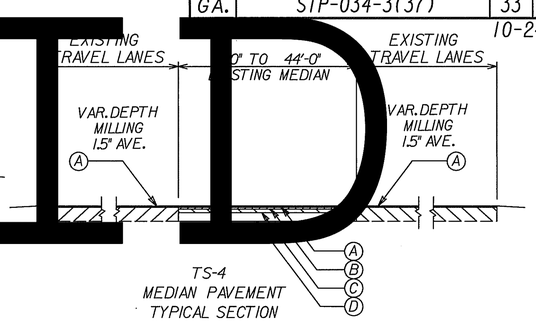

TS-4
MEDIAN PAVEMENT
TYPICAL SECTION
FROM STA. 218+09 TO STA. 218+53
FROM STA. 218+78 TO STA. 219+22

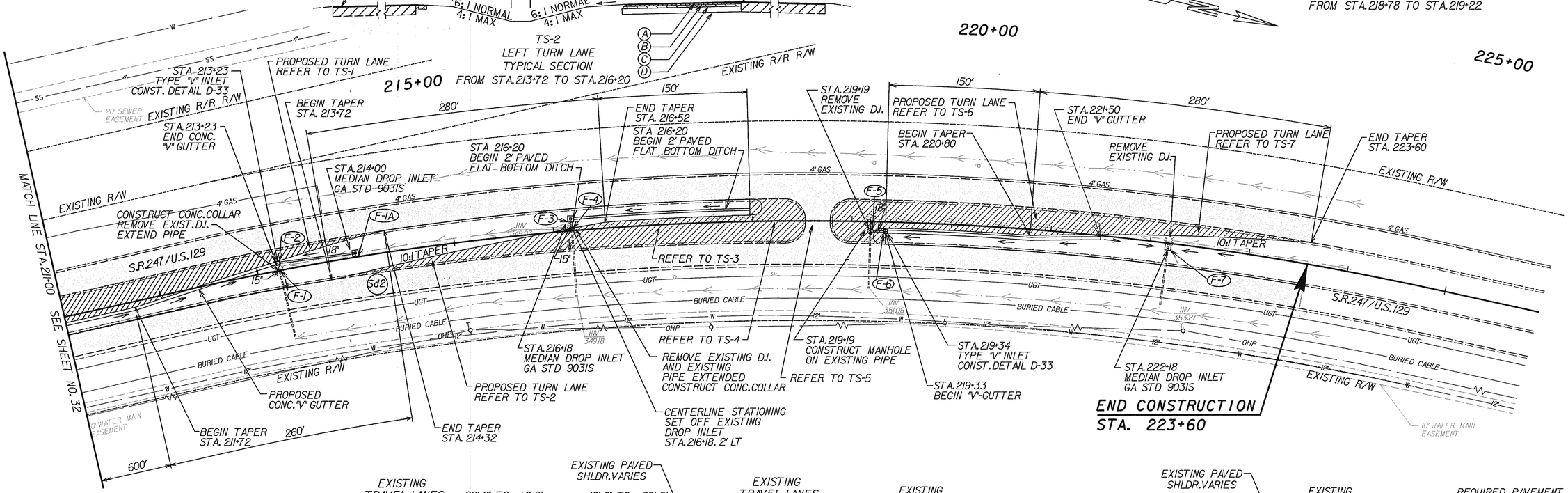

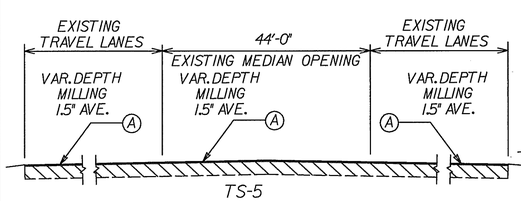

TS-5
MEDIAN OPENING
TYPICAL SECTION
FROM STA. 218+53 TO STA. 218+78

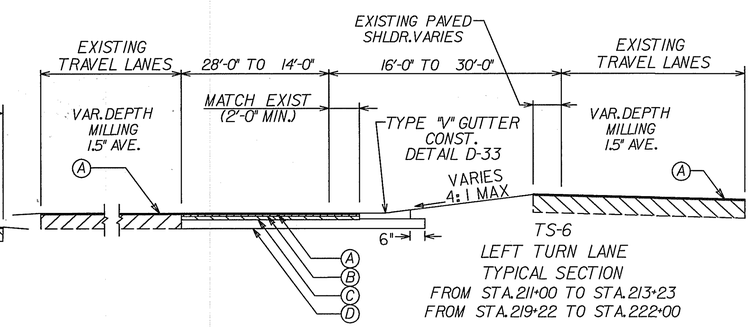

TS-6
LEFT TURN LANE
TYPICAL SECTION
FROM STA. 211+00 TO STA. 213+23
FROM STA. 219+22 TO STA. 222+00

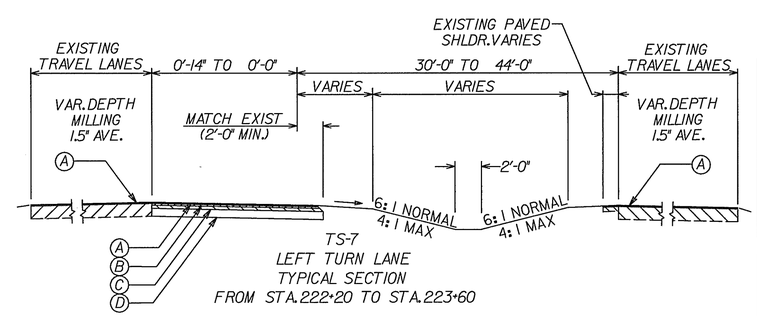

TS-7
LEFT TURN LANE
TYPICAL SECTION
FROM STA. 222+20 TO STA. 223+60

REQUIRED PAVEMENT

- (A) ASPHALTIC CONCRETE 12.5 mm SUPERPAVE, 165 LBS/S.Y., MIX DESIGN LEVEL D
- (B) ASPHALTIC CONCRETE 19 mm SUPERPAVE, 220 LBS/S.Y., MIX DESIGN LEVEL D
- (C) ASPHALTIC CONCRETE 25 mm SUPERPAVE, 660 LBS/S.Y., MIX DESIGN LEVEL C
- (D) GRADED AGGREGATE BASE, 10"
- LIMITS OF RESURFACING
- LIMITS OF FULL-DEPTH PAVEMENT

S.R. 247 / U.S. 129
INTERSECTION IMPROVEMENT @
M.P. 2.73 / MEDIAN CROSSOVER

VOLKERT & ASSOCIATES, INC.
CONSULTING ENGINEERS
2515 CLEVELAND HIGHWAY
SUITE 5
DALTON, GEORGIA 30721
(706)278-9288

SCALE IN FEET
0 50 100 200

DATE	REVISIONS	DATE	REVISIONS

GEORGIA
DEPARTMENT OF TRANSPORTATION
CONSTRUCTION PLAN
PROJECT STP-034-3(37)
COUNTY BIBB
DATE SH OF

DGN$SPECIFICATION$$$$$$$$$$$$$$$$$$$$$$
SHOWDATETIME$$$$$$

CPDOT
...\Civil\333090prop05.dgn 10/27/2003 12:32:31 PM