STATE	PROJECT NUMBER	SHEET NO.	TOTAL SHEETS
GA.	STP-034-3(37)	26	116

10-24-03

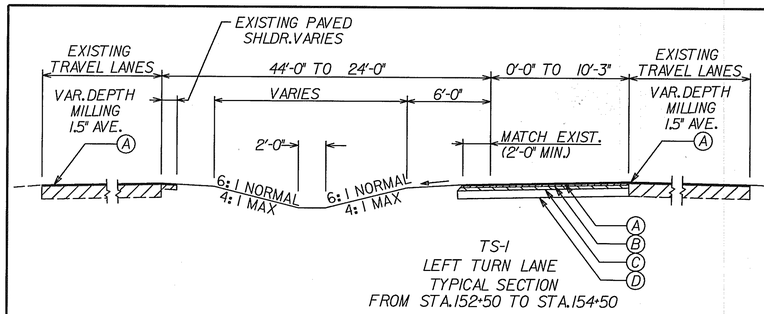

TS-1
LEFT TURN LANE
TYPICAL SECTION
FROM STA.152+50 TO STA.154+50

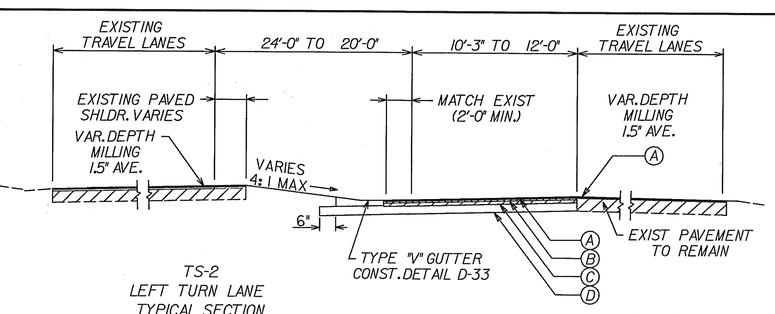

TS-2
LEFT TURN LANE
TYPICAL SECTION
FROM STA.154+50 TO STA.158+55

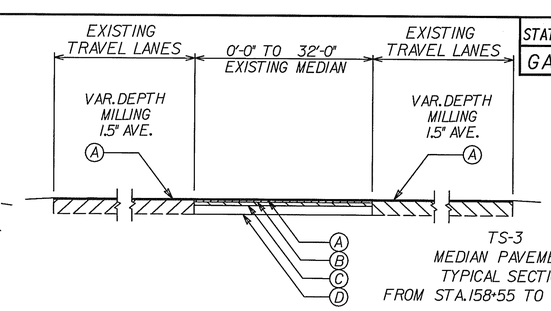

TS-3
MEDIAN PAVEMENT
TYPICAL SECTION
FROM STA.158+55 TO STA.158+92

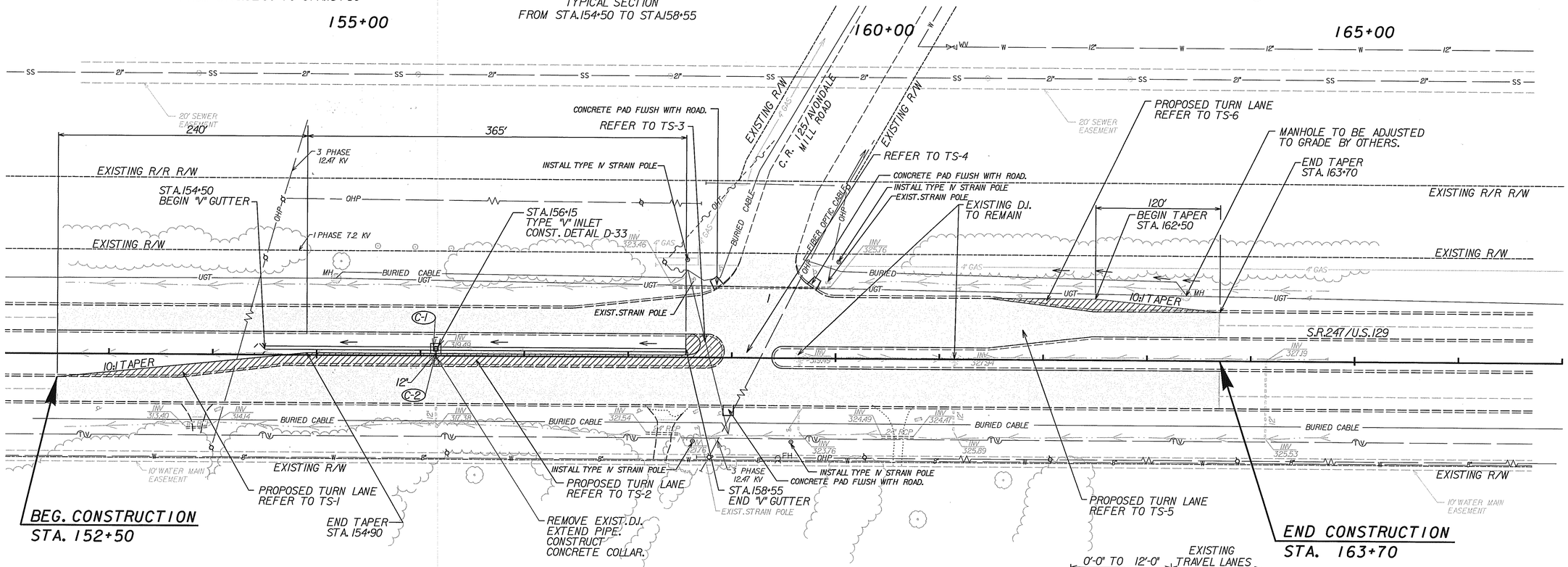

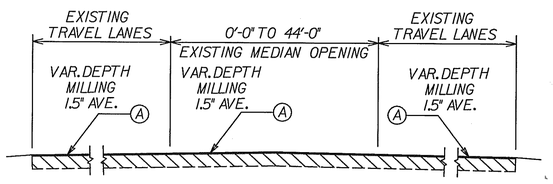

TS-4
MEDIAN OPENING
TYPICAL SECTION
FROM STA.158+92 TO STA.159+39

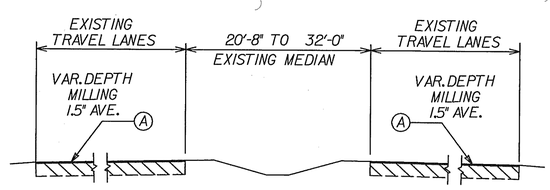

TS-5
OVERLAY
TYPICAL SECTION
FROM STA.159+39 TO STA.161+64

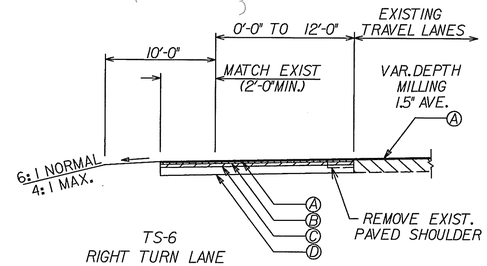

TS-6
RIGHT TURN LANE
TYPICAL SECTION
FROM STA.161+64 TO STA.163+70

REQUIRED PAVEMENT

- (A) ASPHALTIC CONCRETE 12.5 mm SUPERPAVE, 165 LBS/S.Y., MIX DESIGN LEVEL D
- (B) ASPHALTIC CONCRETE 19 mm SUPERPAVE, 220 LBS/S.Y., MIX DESIGN LEVEL D
- (C) ASPHALTIC CONCRETE 25 mm SUPERPAVE, 660 LBS/S.Y., MIX DESIGN LEVEL C
- (D) GRADED AGGREGATE BASE, 10"
- LIMITS OF RESURFACING
- LIMITS OF FULL-DEPTH PAVEMENT

S.R. 247 / U.S. 129
INTERSECTION IMPROVEMENT @
C.R. 125 / AVONDALE MILL ROAD

VOLKERT & ASSOCIATES, INC.
CONSULTING ENGINEERS
2515 CLEVELAND HIGHWAY
SUITE 5
DALTON, GEORGIA 30721
(706)278-9288

SCALE IN FEET
0 50 100 200

DATE	REVISIONS	DATE	REVISIONS

GEORGIA
DEPARTMENT OF TRANSPORTATION
CONSTRUCTION PLAN
PROJECT STP-034-3-(37)
COUNTY BIBB
DATE SH OF

DGN$SPECIFICATION$$$$$$$$$$$$$$$$$$$$$$
SHOWDATETIME$$$$$$

CPDOT
...\Civil\333090prop03.dgn 10/24/2003 10:43:04 AM