STATE	PROJECT NUMBER	SHEET NO.	TOTAL SHEETS
GA.	BRN00-0006-04(032)	168	228

NOTE:
ACTIVE TEMPORARY EROSION CONTROL DEVICES CONSTRUCTED IN PREVIOUS STAGES SHALL BE RETAINED AND MAINTAINED THROUGHOUT CONSTRUCTION UNTIL FINAL STABILIZATION.

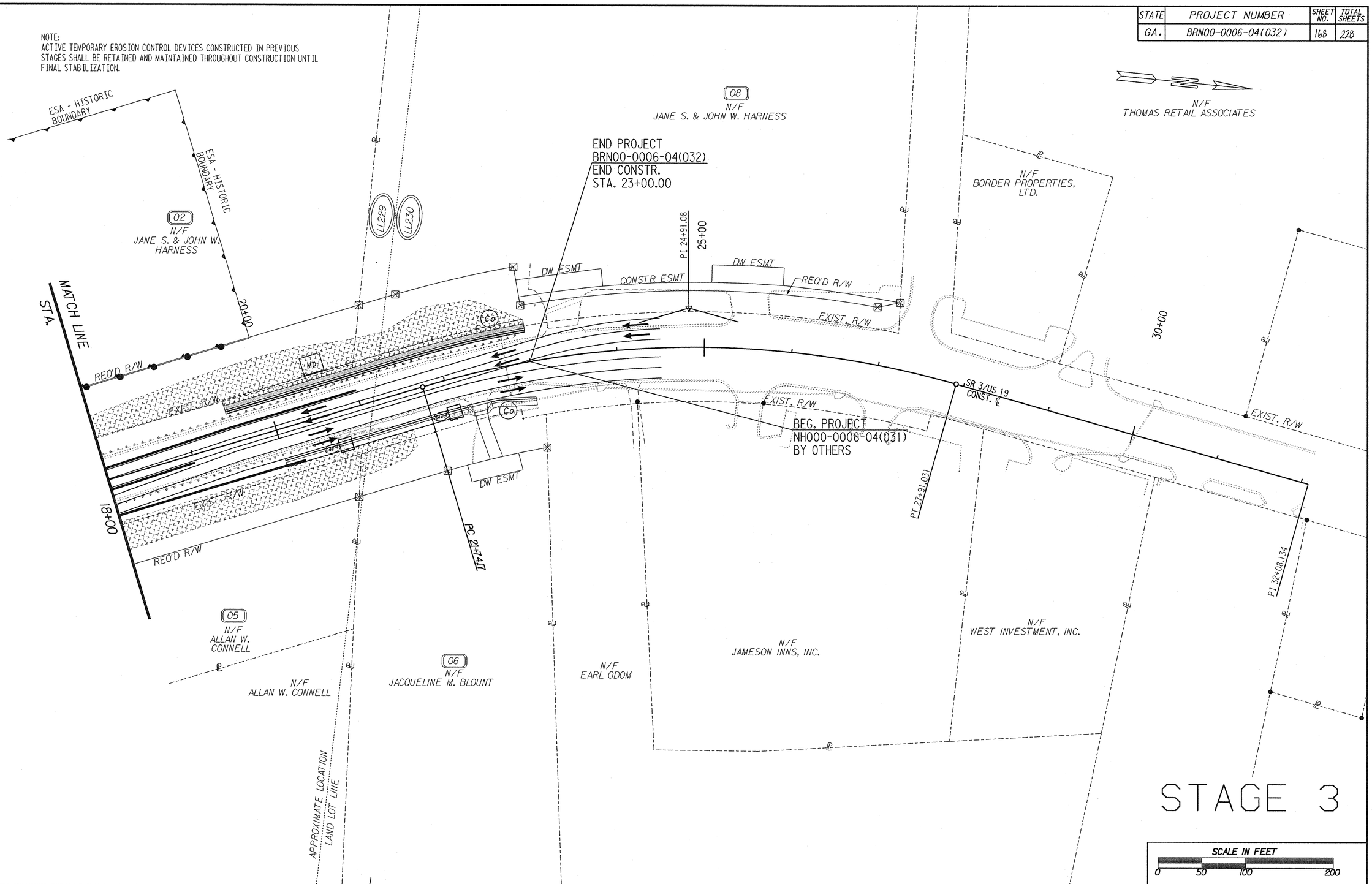

GEORGIA REGISTERED PROFESSIONAL ENGINEER No. 30086 M. ISMAEL R. MOSELEY JR.
3/9/2011

GSWCC LEVEL II Certification #0000007827

PBSJ

DATE	REVISIONS	DATE	REVISIONS

STATE OF GEORGIA
DEPARTMENT
OF
TRANSPORTATION

GEORGIA
DEPARTMENT OF TRANSPORTATION

BMP LOCATION DETAILS

PROJECT BRN00-0006-04(032)
S.R. 3 OVER POTATO CREEK
UPSON COUNTY

DRAWING NO.
54-8

h:\GDOT\322922\DGN\322922e3_2.dgn[1, 9-19, 47-49, 51, 60-64]
3/5/2011