STATE	PROJECT NUMBER	SHEET NO.	TOTAL SHEETS
GA.	NH000-0006-04(031)	119	321

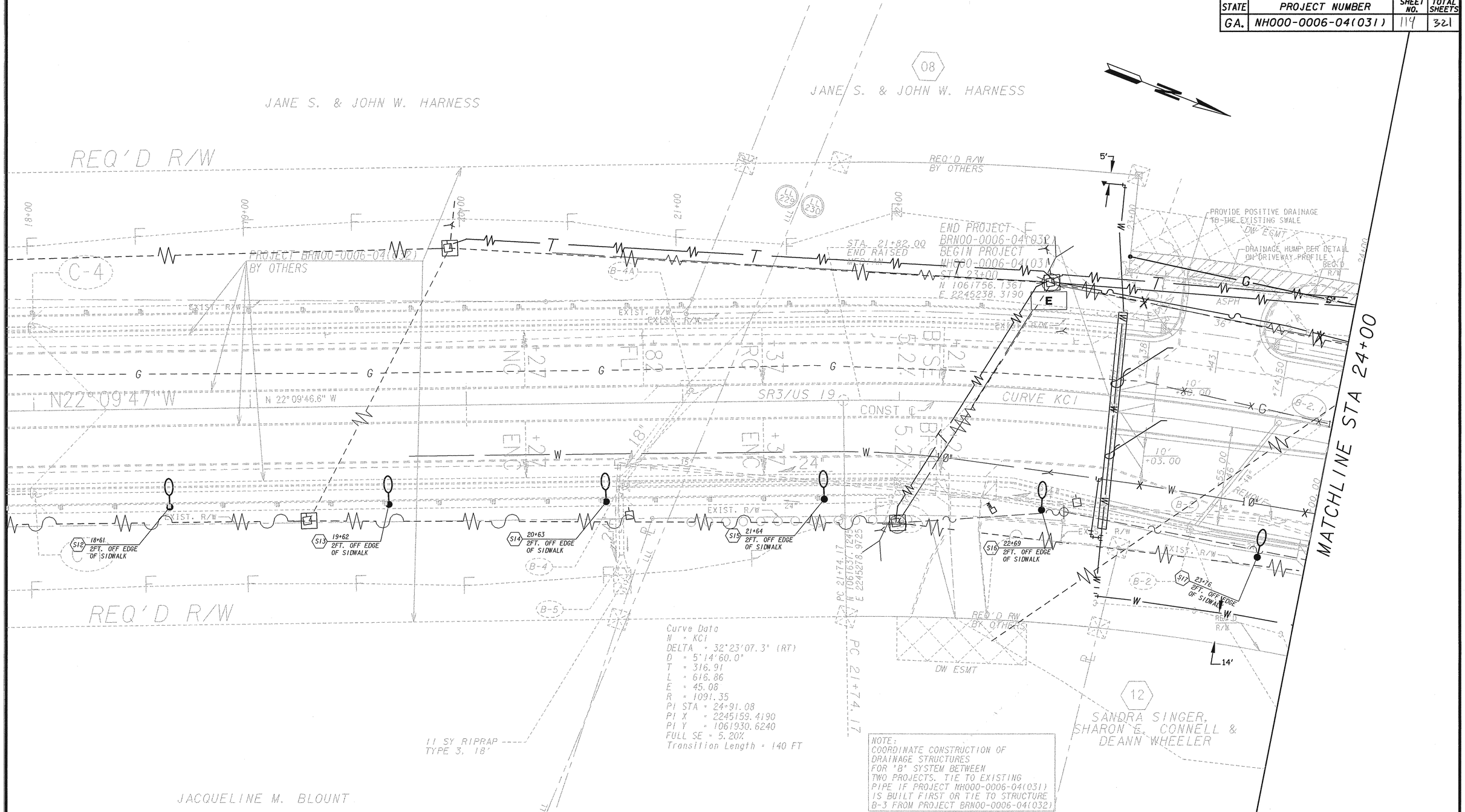

GEORGIA811 Utilities Protection Center, Inc.
Know what's below. Call before you dig.

R.K. SHAH & ASSOCIATES, INC.
ENGINEERS
TRANSPORTATION / SITE / CIVIL
1280 WINCHESTER PARKWAY
BUILDING 1280, SUITE 240
ATLANTA, GEORGIA 30080
TELEPHONE 770/436-5070

DATE	REVISIONS	DATE	REVISIONS

20 10 0 20 40
15 5 10 30
SCALE: 1"= 20'

LAND LOT NO. 229, 230, 231
LAND DISTRICT 10th GMD 555

GEORGIA
DEPARTMENT OF TRANSPORTATION
UTILITY PLAN
PROJECT NH000-0006-04(031)
COUNTY UPSON

DRAWING No. 24-01

d:\dgn\upson\32292du01.dgn Jan. 05, 2011 14:16:06