COUNTY	PROJECT NUMBER	SHEET NO.	TOTAL SHEETS
COWETA	STP00-0164-01(039) & STP00-0164-01(048)	111	872

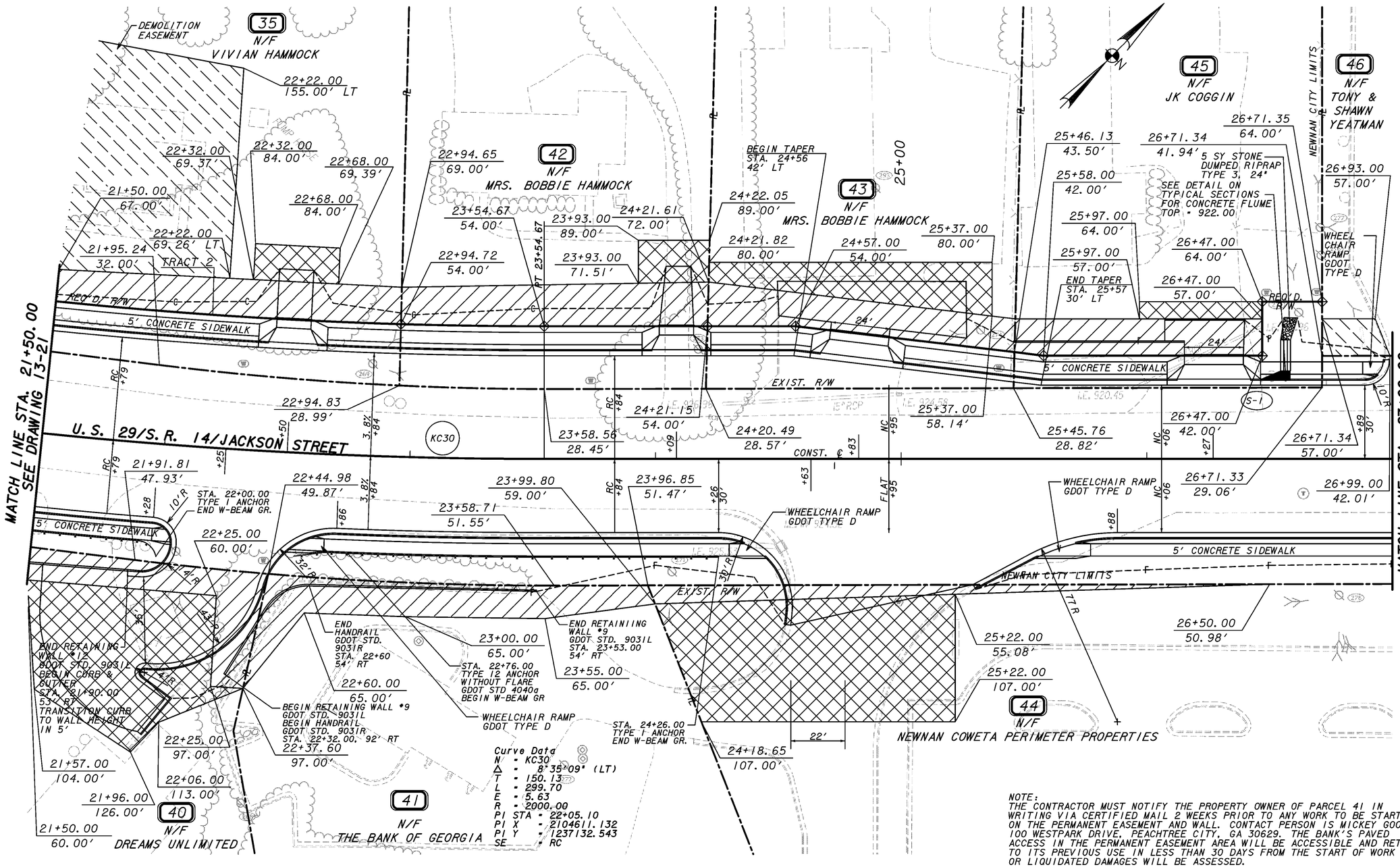

NOTE:
THE CONTRACTOR MUST NOTIFY THE PROPERTY OWNER OF PARCEL 41 IN WRITING VIA CERTIFIED MAIL 2 WEEKS PRIOR TO ANY WORK TO BE STARTED ON THE PERMANENT EASEMENT AND WALL. CONTACT PERSON IS MICKEY GOODWIN, 100 WESTPARK DRIVE, PEACHTREE CITY, GA 30629. THE BANK'S PAVED ACCESS IN THE PERMANENT EASEMENT AREA WILL BE ACCESSIBLE AND RETURN TO ITS PREVIOUS USE IN LESS THAN 30 DAYS FROM THE START OF WORK OR LIQUIDATED DAMAGES WILL BE ASSESSED.

PROPERTY AND EXISTING R/W LINE
REQUIRED R/W LINE
CONSTRUCTION LIMITS
EASEMENT FOR CONSTR & MAINT OF SLOPES & UTILITIES
EASEMENT FOR CONSTR OF SLOPES
EASEMENT FOR CONSTR OF DRIVES

BEGIN LIMIT OF ACCESS.....BLA
END LIMIT OF ACCESS.....ELA
LIMIT OF ACCESS
R/W AND LIMIT OF ACCESS

Wolverton & Associates
Consulting Engineers + Land Surveyors
6145 Sugarloaf Parkway - Suite 100 - Duluth, Georgia 30097
Phone: (770) 447-8999 Fax: (770) 447-8070
www.wolverton-assoc.com

20 0 20 40 60FT.
SCALE: 1" = 20'

REVISION DATES
6/20/08
2/4/09
11/25/09
1/4/12
2/9/12

STATE OF GEORGIA
DEPARTMENT OF TRANSPORTATION
OFFICE: CONSULTANT DESIGN

CROSSROAD PLAN
U.S. 29/S.R. 14
JACKSON STREET

DRAWING No.
14-12