USER: kmcduff | PENTBL | FAYETTE | STP-209-1(2) & BHF-209-1(3) | 377 | 618

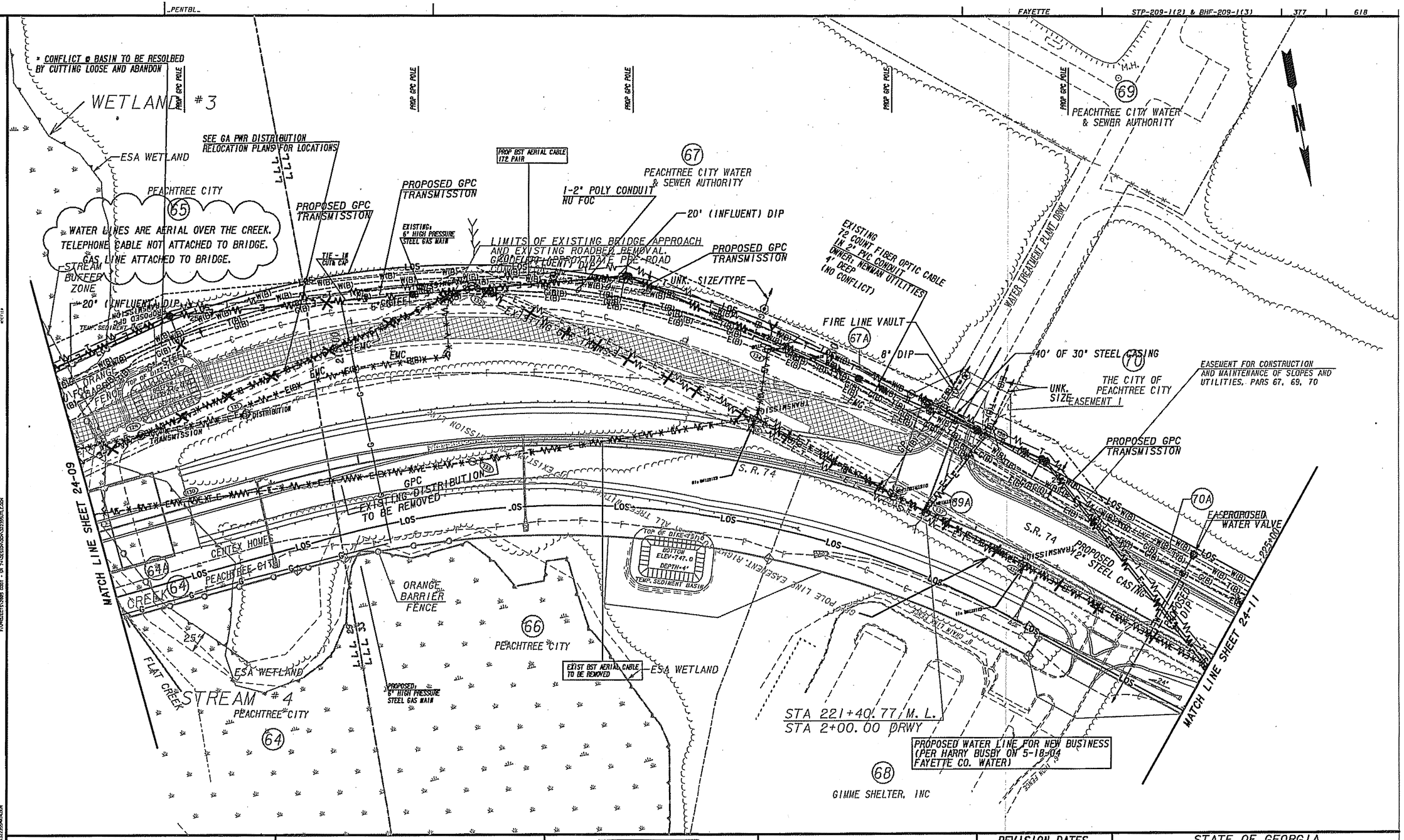

PLAN RELEASE			
DRAWN BY	DATE	CHECKED BY	DATE

TBE PROJECT NUMBER
GA-095-004-11

TBE CONTACT
RANDY W. SANBORN, P.E.

TBE GROUP
PEACHTREE CORPORATE CENTER
6649 PEACHTREE INDUSTRIAL BLVD.
SUITE J, NORCROSS GA 30092-4302
TELEPHONE: 678.421.0080

SCALE IN FEET
0 50 100 200

REVISION DATES

STATE OF GEORGIA
DEPARTMENT OF TRANSPORTATION
OFFICE: UTILITIES, BRENT D'ANGELO, PE

UTILITY PLANS

DRAWING No. 24-10

\\dcainnlsdn\322355\ut10.dgn 5/11/2009 9:19:51 AM