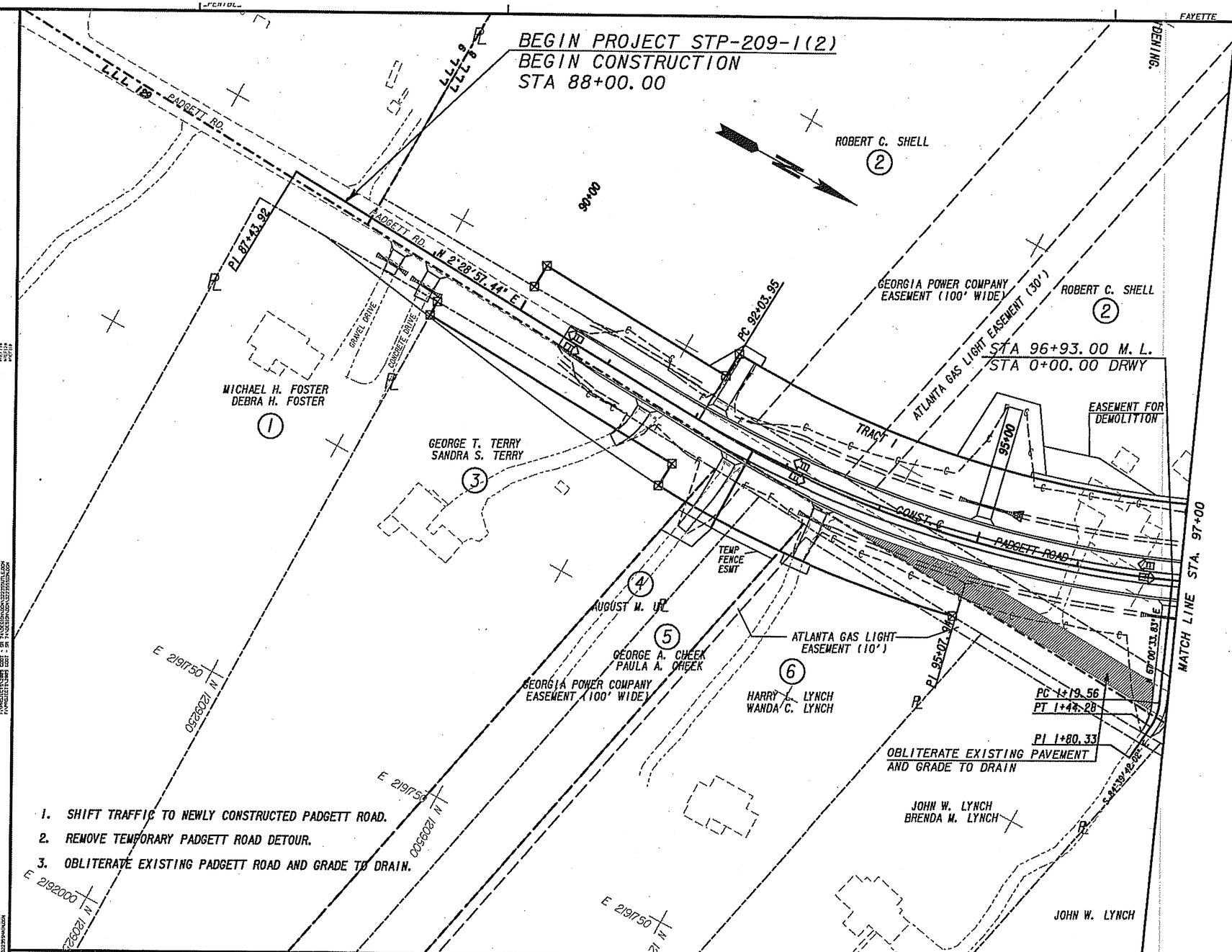


1. SHIFT TRAFFIC TO NEWLY CONSTRUCTED PADGETT ROAD.
2. REMOVE TEMPORARY PADGETT ROAD DETOUR.
3. OBLITERATE EXISTING PADGETT ROAD AND GRADE TO DRAIN.

STAGE II CONSTRUCTION

TEMPORARY WIDENING/PAVEMENT OPEN TRAVELWAY

MULKEY ENGINEERS & CONSULTANTS
1255 CANTON STREET, SUITE G
ROSWELL, GEORGIA 30075
(678) 461-3511

SCALE IN FEET
0 50 100 200

REVISION DATES

STATE OF GEORGIA
DEPARTMENT OF TRANSPORTATION
OFFICE: CONSULTANT DESIGN

**CONSTRUCTION STAGING PLAN**

STAGE II

DRAWING No. 19-84

\design\dgn\322355st84.dgn 5/1/2009 9:16:29 AM