STATE	PROJECT NUMBER	SHEET NO.	TOTAL SHEETS
GA.	STP-209-1(1)	469	513

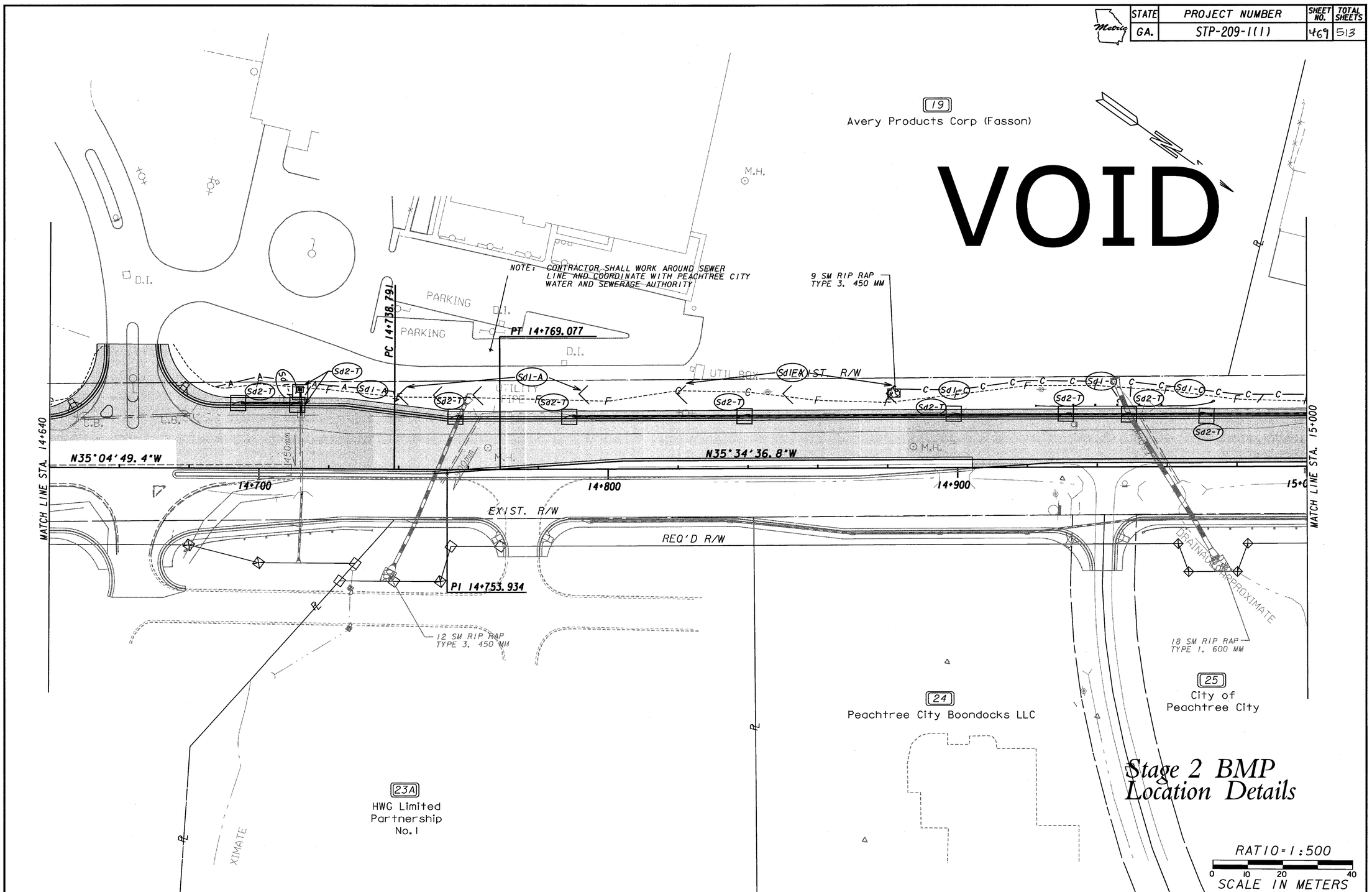

PROPERTY AND EXISTING R/W LINE	
REQUIRED R/W LINE	
CONSTRUCTION LIMITS	C F
EASEMENT FOR CONSTR & MAINTENANCE OF SLOPES	
EASEMENT FOR CONSTR OF SLOPES	
EASEMENT FOR CONSTR OF DRIVES	

BEGIN LIMIT OF ACCESS	BLA
END LIMIT OF ACCESS	ELA
LIMIT OF ACCESS	
R/W AND LIMIT OF ACCESS	
EXISTING R/W LINE	

DATE	REVISIONS	DATE	REVISIONS
5/7/06	Rev. For New Typical Section		

GEORGIA
DEPARTMENT OF TRANSPORTATION
EROSION CONTROL PLAN
PROJECT STP-209-1(1)
COUNTY FAYETTE
DATE SH 38 OF

PLNCON m:\TRA\31-5031 GDOT Task Order 2005\TO 15 SR 74\dgn\32350sel3stg2.dgn 5/10/2006 *PRF* $$PENTABLE$$