STATE	PROJECT NUMBER	SHEET NO.	TOTAL SHEETS
GA.	STP-209-1(1)	28	513

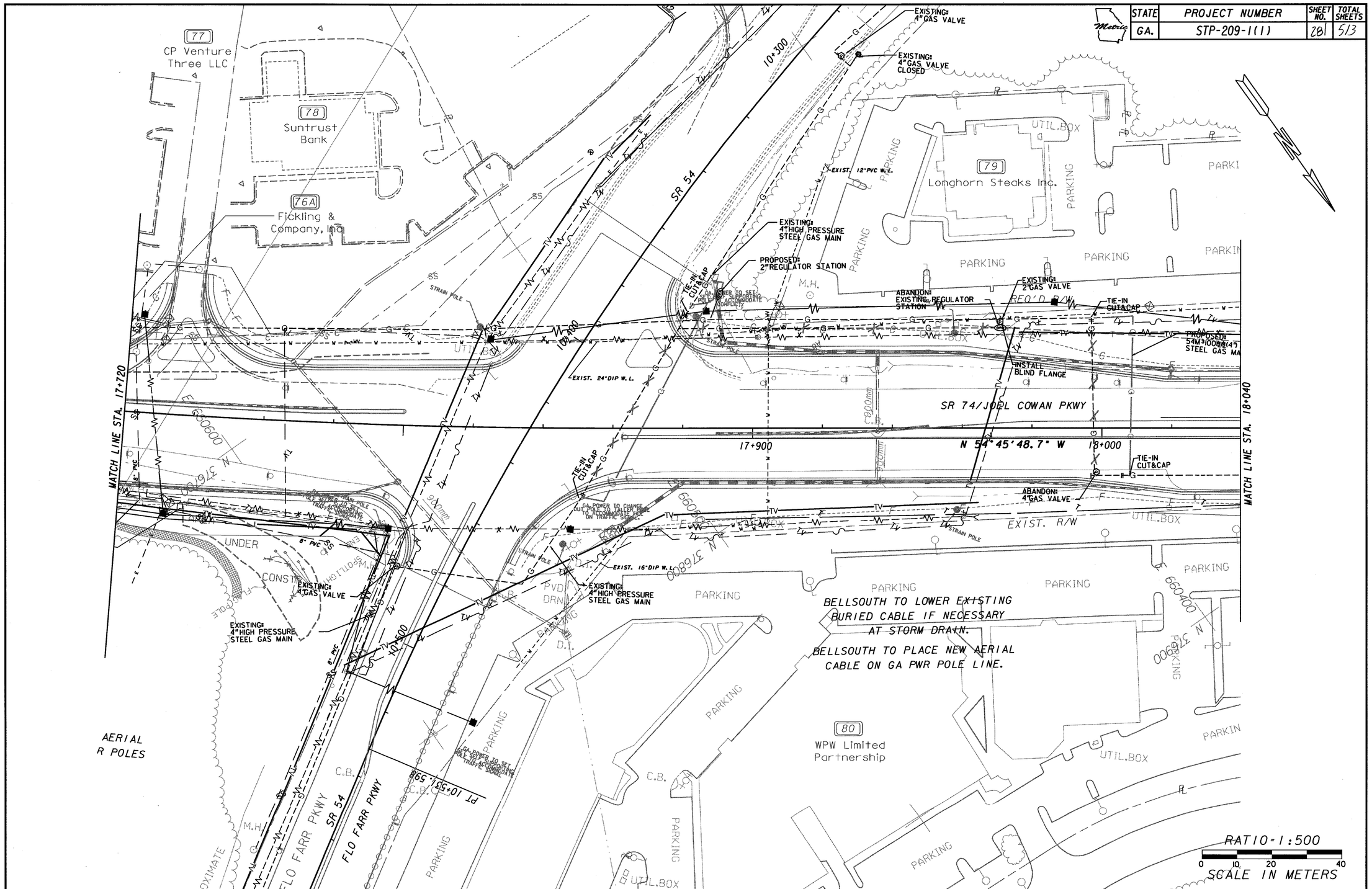

UTILITY/OWNER	EXISTING	PROPOSED
TELEPHONE		
BELLSOUTH		
OVERHEAD LINES		
UNDERGROUND CONDUIT	T	T
UNDERGROUND FIBER OPTIC	FOC	FOC
ELECTRIC POWER		
GA.POWER, EMC, NEWNAN UTILI		
OVERHEAD LINES		
UNDERGROUND CONDUIT	E	E

UTILITY/OWNER	EXISTING	PROPOSED
WATER		
FAYETTE CO. WATER	W	W
SEWER		
PEACHTREE CITY		
SANITARY SEWER	S.S.	S.S.
SANITARY SEWER FORCE MAIN	S.S.F.M.	S.S.F.M.
NATURAL GAS	G	G

UTILITY/OWNER	EXISTING	PROPOSED
CABLE TV		
OVERHEAD LINES	TV	TV
UNDERGROUND CONDUIT	UTV	UTV

GEORGIA
DEPARTMENT OF TRANSPORTATION
UTILITY PLAN
PROJECT STP-209-1(1)
COUNTY FAYETTE
DATE SH 22 OF 25

PLNCON $FILE$ $DATE$ *PRF* $$PENTABLE$$
...\dgn\32350022s11.dgn 5/11/2006 12:17:23 PM