STATE	PROJECT NUMBER	SHEET NO.	TOTAL SHEETS
GA.	STP-209-1(1)	61	513

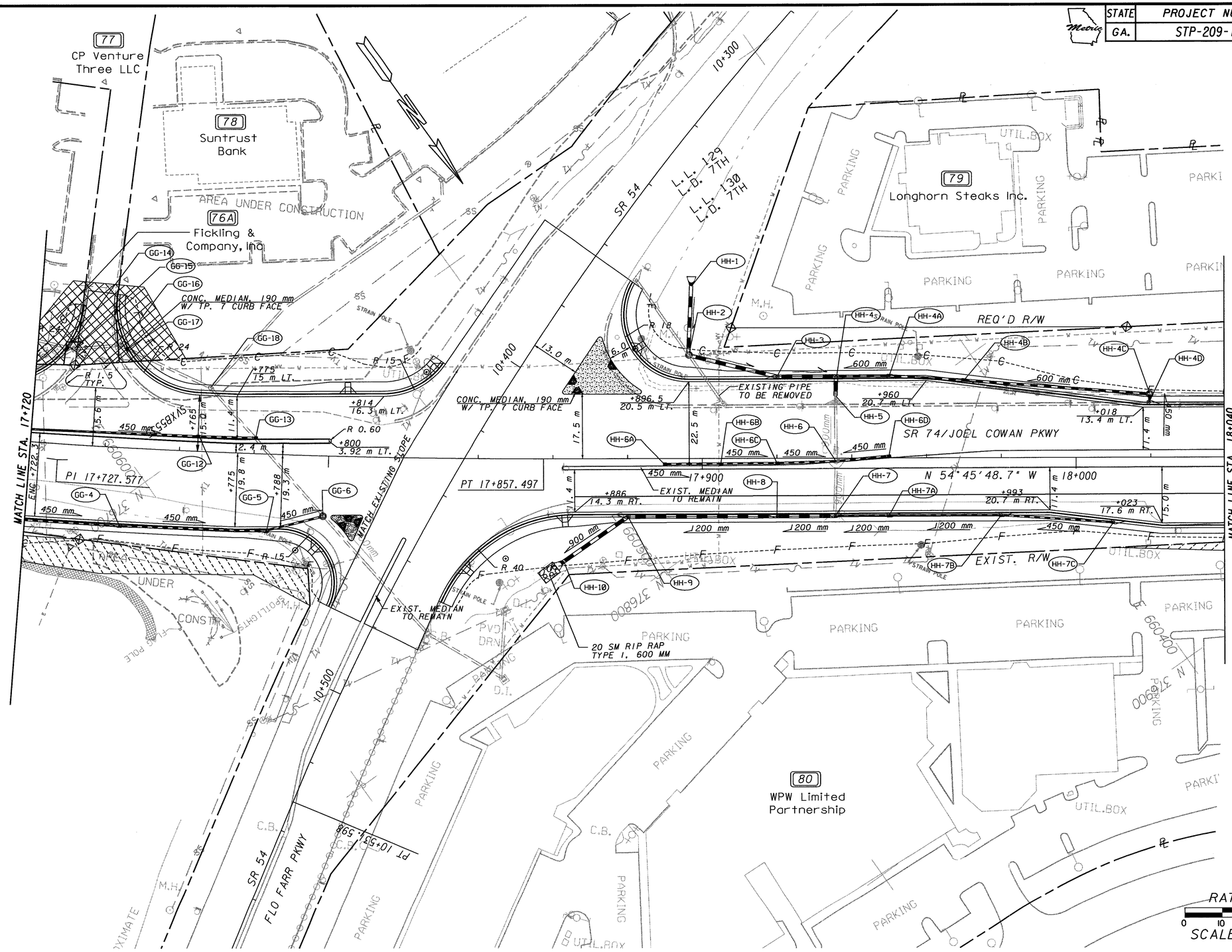

USE ON CONSTRUCTION

DATE	REVISIONS	DATE	REVISIONS
5/2/06	CONST LIMITS & DRAINAGE		
10/17/06	RELOCATED STRUCTURES HH1 + HH2		

GEORGIA
DEPARTMENT OF TRANSPORTATION
CONSTRUCTION PLAN
PROJECT STP-209-1(1)
COUNTY FAYETTE
DATE SH 22 OF 25

PLNCON
...\10 15 SR 74\dgn\32350C22.dgn 10/17/2006 3:20:00 PM
PRF $$PENTABLE$$