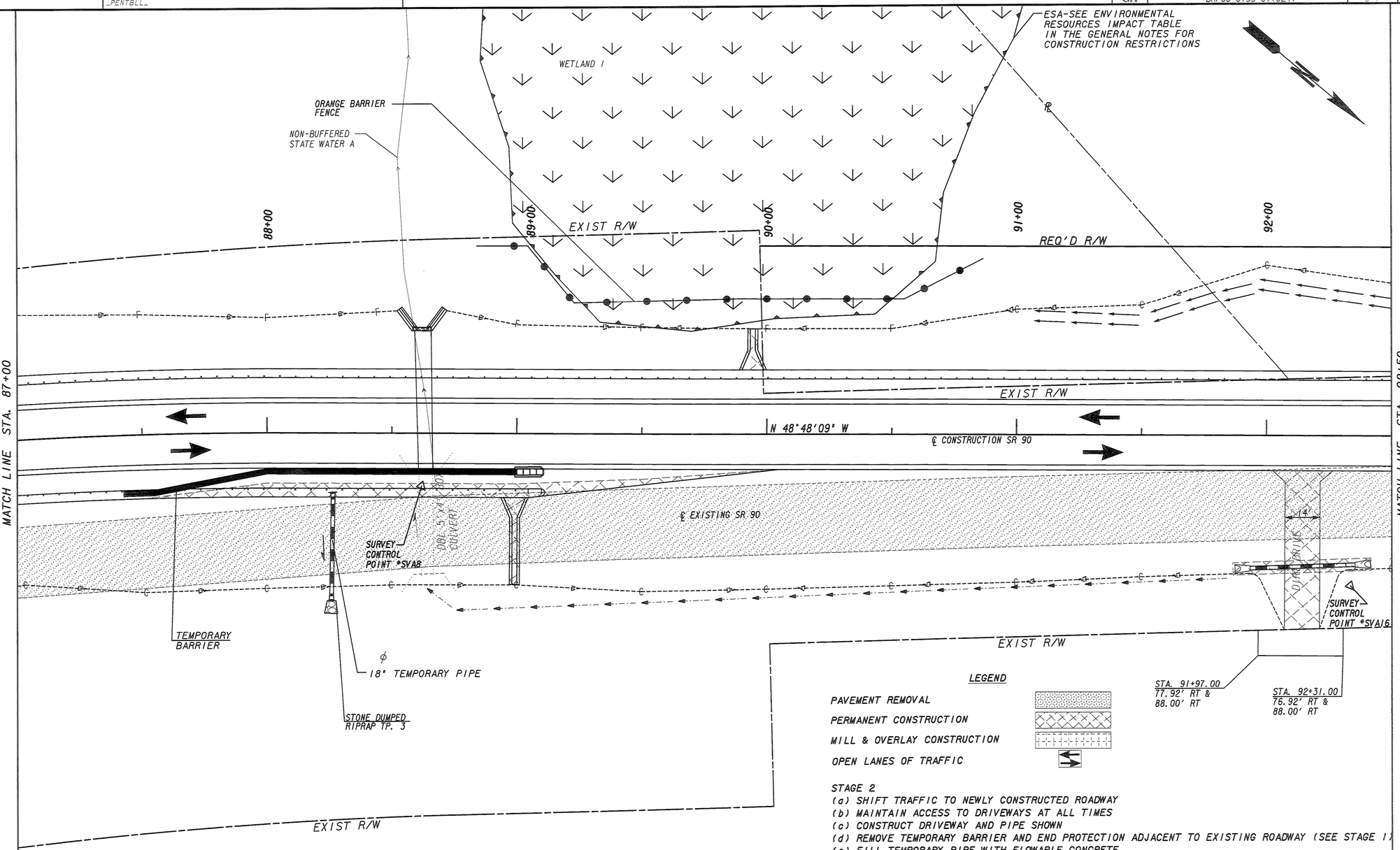

LEGEND

PAVEMENT REMOVAL

PERMANENT CONSTRUCTION

MILL & OVERLAY CONSTRUCTION

OPEN LANES OF TRAFFIC

STAGE 2
(a) SHIFT TRAFFIC TO NEWLY CONSTRUCTED ROADWAY
(b) MAINTAIN ACCESS TO DRIVEWAYS AT ALL TIMES
(c) CONSTRUCT DRIVEWAY AND PIPE SHOWN
(d) REMOVE TEMPORARY BARRIER AND END PROTECTION ADJACENT TO EXISTING ROADWAY (SEE STAGE 1)
(e) FILL TEMPORARY PIPE WITH FLOWABLE CONCRETE
(f) CONSTRUCT FILL SLOPE TO FINAL CONDITION
(g) REMOVE TEMPORARY BARRIER AND END PROTECTION ADJACENT TO PROPOSED ROADWAY AS SHOWN
(h) COMPLETE GUARDRAIL INSTALLATION ON THE RIGHT AS SHOWN. TIE TO STATION 87+54.63
(i) PLACE TYPE A FLUMES AS SHOWN
(j) OBLITERATE EXISTING PAVEMENT AND GRADE TO FINAL CONDITION

PROPERTY AND EXISTING R/W LINE
REQUIRED R/W LINE
CONSTRUCTION LIMITS
EASEMENT FOR CONSTR & MAINTENANCE OF SLOPES
EASEMENT FOR CONSTR OF SLOPES
EASEMENT FOR CONSTR OF DRIVES

BEGIN LIMIT OF ACCESS.....BLA
END LIMIT OF ACCESS.....ELA
LIMIT OF ACCESS
REQ'D R/W & LIMIT OF ACCESS

Heath & Lineback Engineers
INCORPORATED
2390 CANTON ROAD, BUILDING 200
MARIETTA, GEORGIA 30066-5393
(770)424-1668

SCALE IN FEET
0 20 40 80

REVISION DATES

STATE OF GEORGIA
DEPARTMENT OF TRANSPORTATION
OFFICE: PROGRAM DELIVERY

CONSTRUCTION STAGING PLAN

STAGE 2 - SR 90 AT CSX RAILROAD

DRAWING No. 19-054

1/5/2009 GPLM