STATE	PROJECT NUMBER	SHEET NO.	TOTAL SHEETS
GA.	STP-164-1(30)	255	406

REVISED 5/10/04

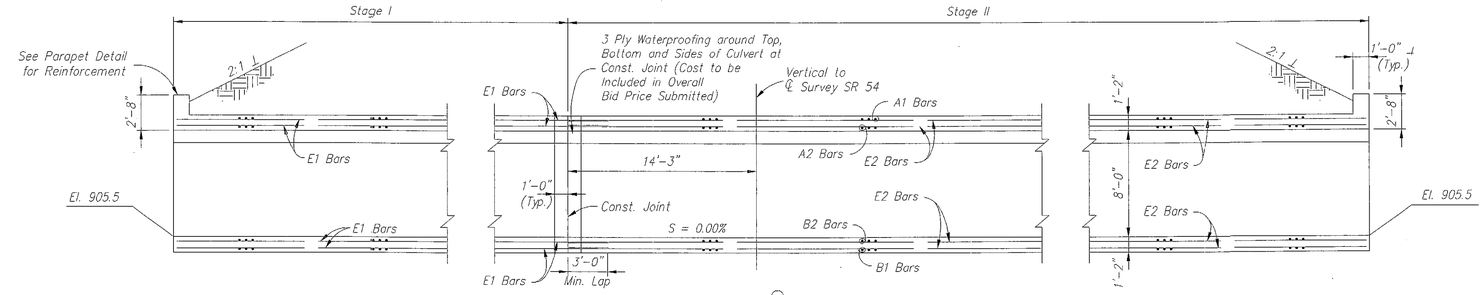

SECTION ALONG ℄ OF CULVERT

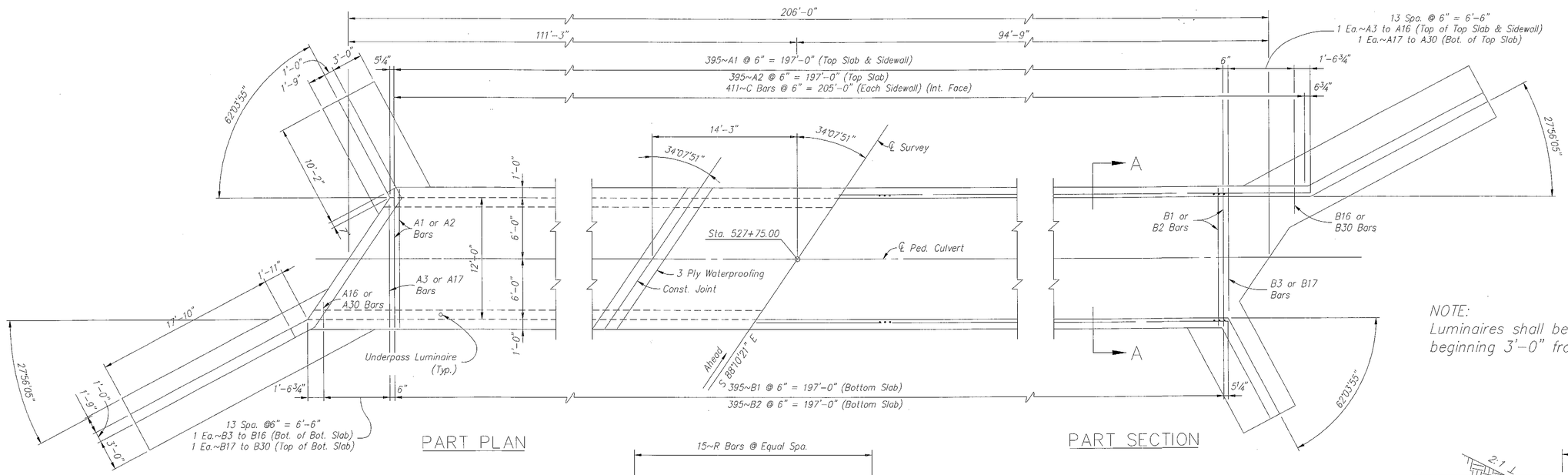

PART PLAN

PART SECTION

NOTE:
Luminaires shall be spaced at 40'-0" O.C. beginning 3'-0" from each end of the culvert.

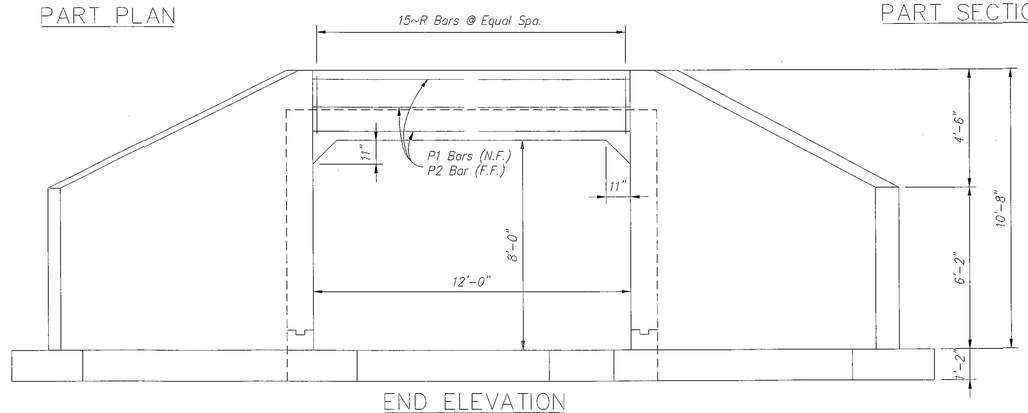

END ELEVATION

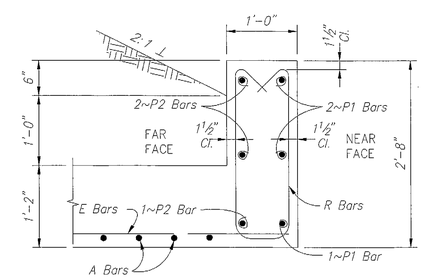

PARAPET DETAIL

PEDESTRIAN CULVERT NO. 1 – STA 527+75
CONSTRUCTION DETAILS
N.T.S.

DATE	REVISIONS	DATE	REVISIONS

GEORGIA
DEPARTMENT OF TRANSPORTATION
SPECIAL DESIGN (12' X 8')
CULVERT DETAILS
PROJ.STP-164-1(30) COWETA & FAYETTE CO.
DATE 1/20/04 SH 2 OF 8

..\S2 Details Culvert 1.dwg 05/11/2004 03:19:17 PM