STATE	PROJECT NUMBER	SHEET NO.	TOTAL SHEETS
GA.	BHF-164-1(31)	219	406

REVISED 3/2/04

COST OF BOND BREAKER AND EPOXY ADHESIVE TO BE INCLUDED IN PRICE BID FOR SUPERSTRUCTURE ITEMS.

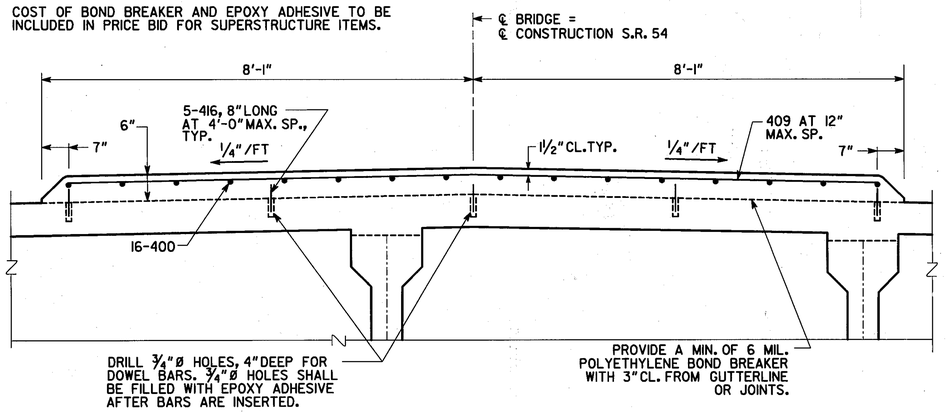

MEDIAN DETAIL

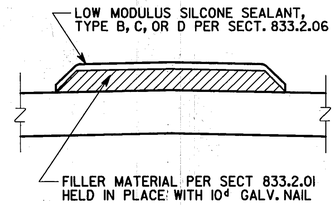

⚠ DETAIL OF EXPANSION JOINT IN MEDIAN

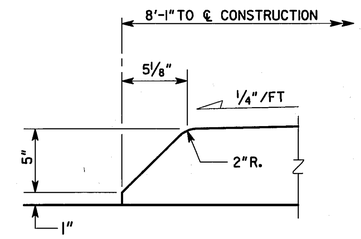

MEDIAN CURB FACE DETAIL

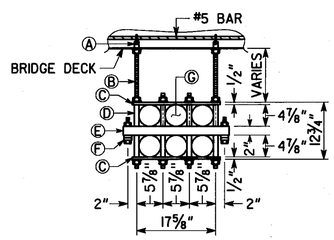

6 CONDUIT

Ⓐ 3/4" LOOP INSERT FOR 3/4"- 10 ROD.
Ⓑ 3/4"- 10 GALVANIZED MACHINE ROD
Ⓒ 1/2" X 2" X 13 3/4" P.V.C. FLAT BAR.
Ⓓ 1" X 4 7/8" P.V.C. SPACER TUBE.
Ⓔ 1/4" X 2" X 2" X 17 3/4" FIBERGLASS TUBE.
Ⓕ STRAND CLAMP
Ⓖ 4" Ø FIBERGLASS CONDUIT

DETAIL OF HANGER FOR TELEPHONE CONDUIT

NOTE: PLACE HANGER ATTACHMENTS AT INTERVALS OF UP TO 15 FT. (TYPICAL & MAXIMUM)

BRIDGE NO. 2

Heath & Lineback Engineers
INCORPORATED
12 POWDER SPRINGS STREET, SUITE 240
MARIETTA, GEORGIA 30064

GEORGIA
DEPARTMENT OF TRANSPORTATION
PRECONSTRUCTION DIVISION-OFFICE OF BRIDGE DESIGN

SUPERSTUCTURE DETAILS

S.R. 54 BRIDGE OVER LINE CREEK

COWETA/FAYETTE COUNTIES BHF-164-1(31)

NO SCALE JULY 2003

REVISIONS	BY	DATE
REV. DETAIL	JWC	2-26-04

BRIDGE SHEET 8 OF 17

DESIGNED BJ | CHECKED MS | REVIEWED JPT/MCD
DRAWN PH | DESIGN GROUP IAB | APPROVED PVL

J:\8016\LINE_CREEK\BRIDGE\LINE_MISC2.DGN