STATE	PROJECT NUMBER	SHEET NO.	TOTAL SHEETS
GA.	STP-164-1(30)	207	406

REVISED 5/10/04

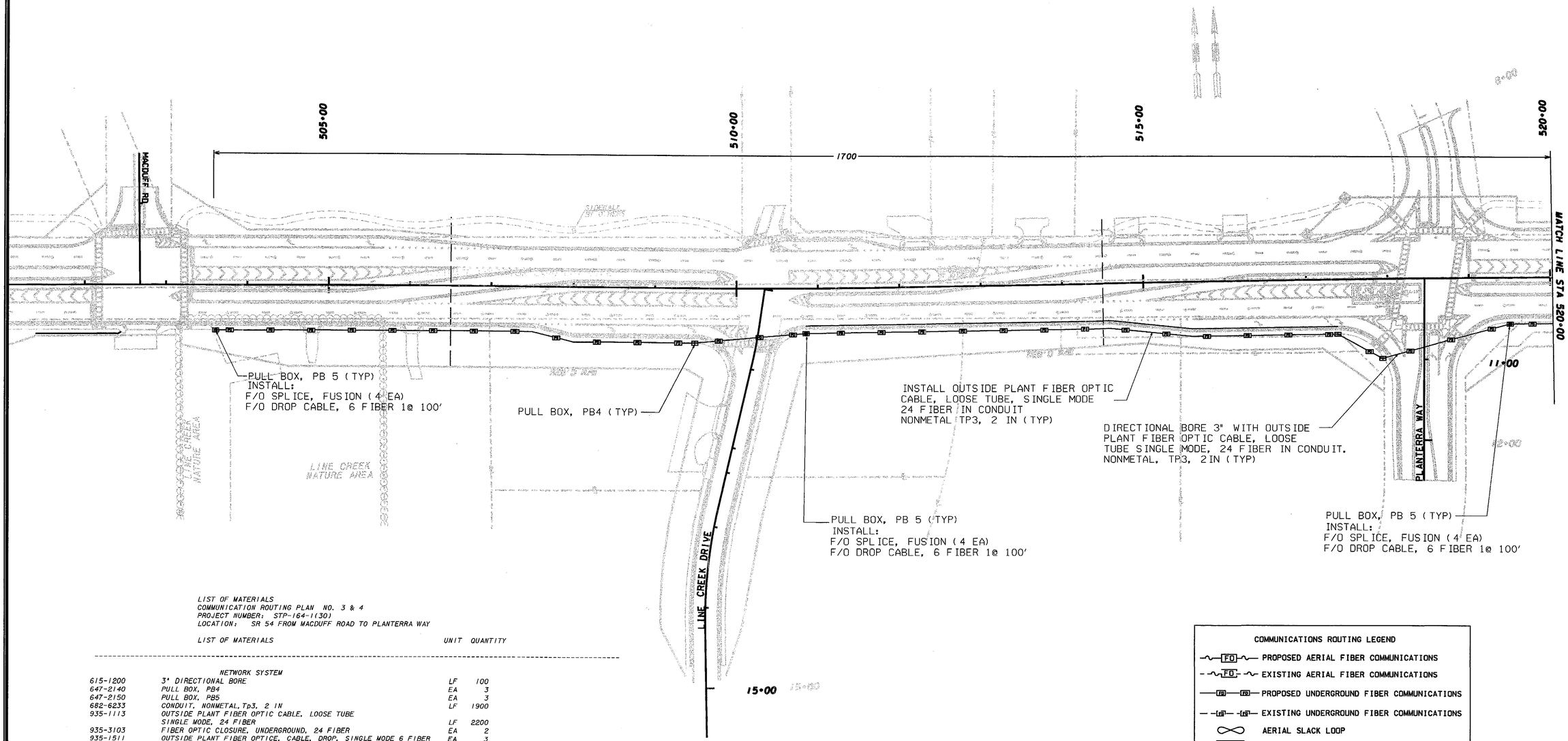

LIST OF MATERIALS
COMMUNICATION ROUTING PLAN NO. 3 & 4
PROJECT NUMBER: STP-164-1(30)
LOCATION: SR 54 FROM MACDUFF ROAD TO PLANTERRA WAY

	LIST OF MATERIALS	UNIT	QUANTITY
	NETWORK SYSTEM		
615-1200	3" DIRECTIONAL BORE	LF	100
647-2140	PULL BOX, PB4	EA	3
647-2150	PULL BOX, PB5	EA	3
682-6233	CONDUIT, NONMETAL, Tp3, 2 IN	LF	1900
935-1113	OUTSIDE PLANT FIBER OPTIC CABLE, LOOSE TUBE SINGLE MODE, 24 FIBER	LF	2200
935-3103	FIBER OPTIC CLOSURE, UNDERGROUND, 24 FIBER	EA	2
935-1511	OUTSIDE PLANT FIBER OPTICE, CABLE, DROP, SINGLE MODE 6 FIBER	EA	3
935-4010	FIBER OPTIC SPLICE, FUSION	EA	4
935-6562	EXTERNAL TRANSCEIVER, DROP AND REPEAT, 1310 SINGLE MODE, (SIGNAL JOBS)	EA	2

COMMUNICATIONS ROUTING LEGEND

- PROPOSED AERIAL FIBER COMMUNICATIONS
- EXISTING AERIAL FIBER COMMUNICATIONS
- PROPOSED UNDERGROUND FIBER COMMUNICATIONS
- EXISTING UNDERGROUND FIBER COMMUNICATIONS
- AERIAL SLACK LOOP
- UNDERGROUND SLACK LOOP W/ TP 4 PULL BOX
- AERIAL CLOSURE
- UNDERGROUND CLOSURE W/ TP 5 PULL BOX

COMMUNICATION ROUTING PLAN
MACDUFF ROAD TO PLANTERRA WAY

DATE	REVISIONS	DATE	REVISIONS

SCALE IN FEET
0 60 120 240

GEORGIA
DEPARTMENT OF TRANSPORTATION
SIGNAL PLANS
PROJ. STP-164-1(30) COWETA & FAYETTE CO.
DATE 1/20/04 8 OF 12

DGN$SPECIFICATION$$$$$$$$$$$$$$$$$$$$$$
SHOWDATETIME$$$$$$