STATE	PROJECT NUMBER	SHEET NO.	TOTAL
GA.	STP00-7007-00(006), BRSLB-7007-00(007)	998	1263

AUGUSTA UTILITIES DEPARTMENT NOTES:
- ALL WATER SERVICES TIED INTO EXISTING WATER MAIN WILL BE MOVED TO NEW MAIN AFTER TESTING AND CHLORINATION OF NEW MAIN IS COMPLETE.

- ALL WATER AND SANITARY SEWER CONSTRUCTION IS TO BE IN COMPLIANCE WITH AUGUSTA UTILITIES DEPARTMENT STANDARDS AND SPECIFICATIONS.

NOTE:
STATION OFFSETS SHOWN ARE REFERENCED TO ROAD CONSTRUCTION CENTERLINE STATIONING.

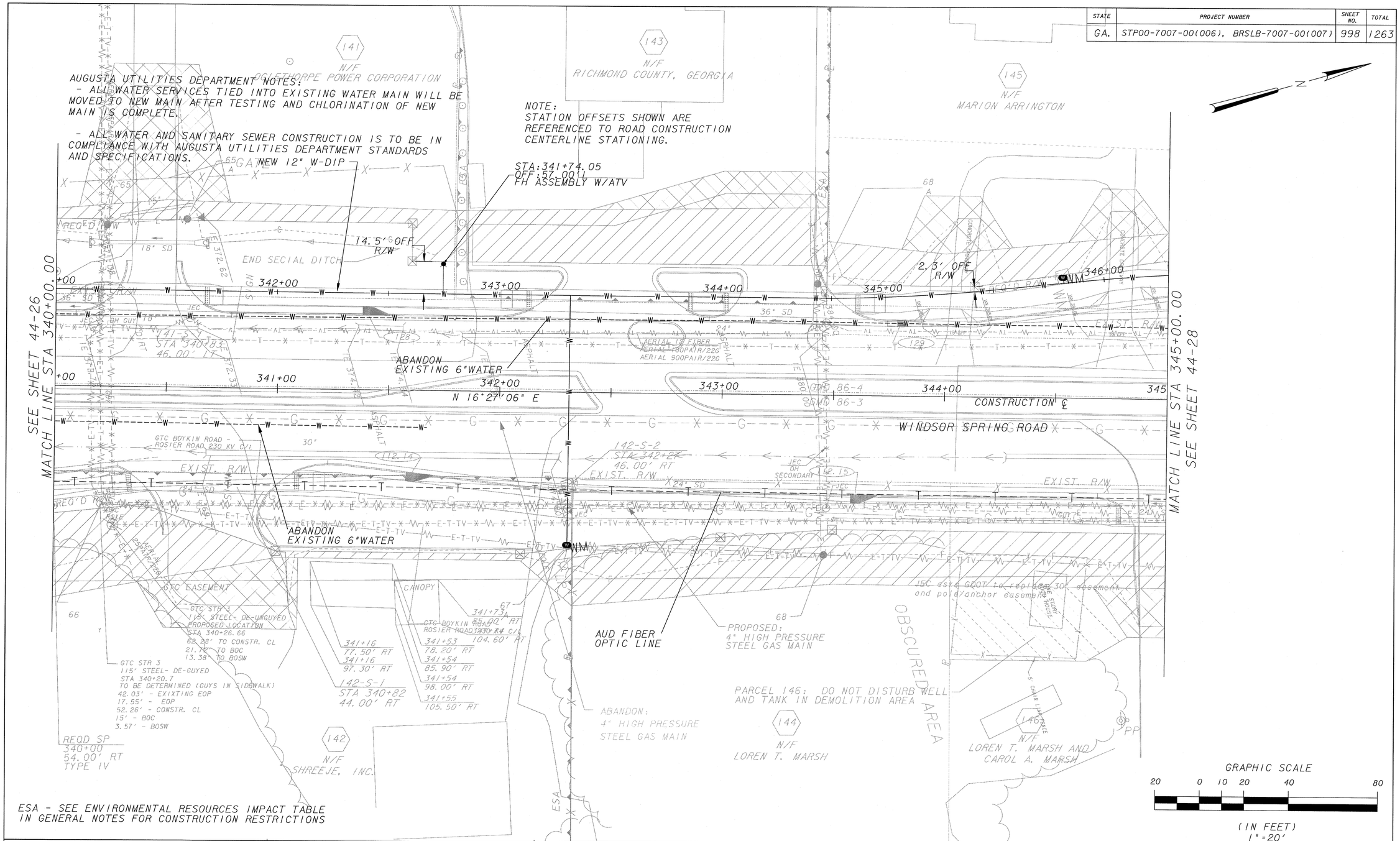

ESA - SEE ENVIRONMENTAL RESOURCES IMPACT TABLE IN GENERAL NOTES FOR CONSTRUCTION RESTRICTIONS

GRAPHIC SCALE
20 0 10 20 40 80
(IN FEET)
1" = 20'

PROPERTY AND EXISTING R/W LINE	PL
REQUIRED R/W LINE	
CONSTRUCTION LIMITS	C F
EASEMENT FOR CONSTR & MAINTENANCE OF SLOPES	
EASEMENT FOR CONSTR OF SLOPES	
EASEMENT FOR CONSTR OF DRIVES	

BEGIN LIMIT OF ACCESS	BLA
END LIMIT OF ACCESS	ELA
LIMIT OF ACCESS	
REQ'D R/W AND LIMIT OF ACCESS	

JACOBS

GEORGIA REGISTERED PROFESSIONAL ENGINEER NO. 37692 JUSTIN L. JONES
4-8-14

NO.	DATE	DESCRIPTION OF REVISION
	04/08/14	DELETED THE REMOVE LINESTYLE FROM WATER LINE

WINDSOR SPRING ROAD - PHASE IV
WILLIS FOREMAN ROAD TO TOBACCO ROAD

WATERMAIN RELOCATION PLAN

DESIGNED: JLJ	CHECKED:	DATE:	44-27	
DRAWN: CBM	JOB NO. 2302-001	SCALE: AS SHOWN	DRAWING NO.	REV