STATE	PROJECT NUMBER	SHEET NO.	TOTAL SHEETS
GA.	STP00-7001-00(009)	460S	667

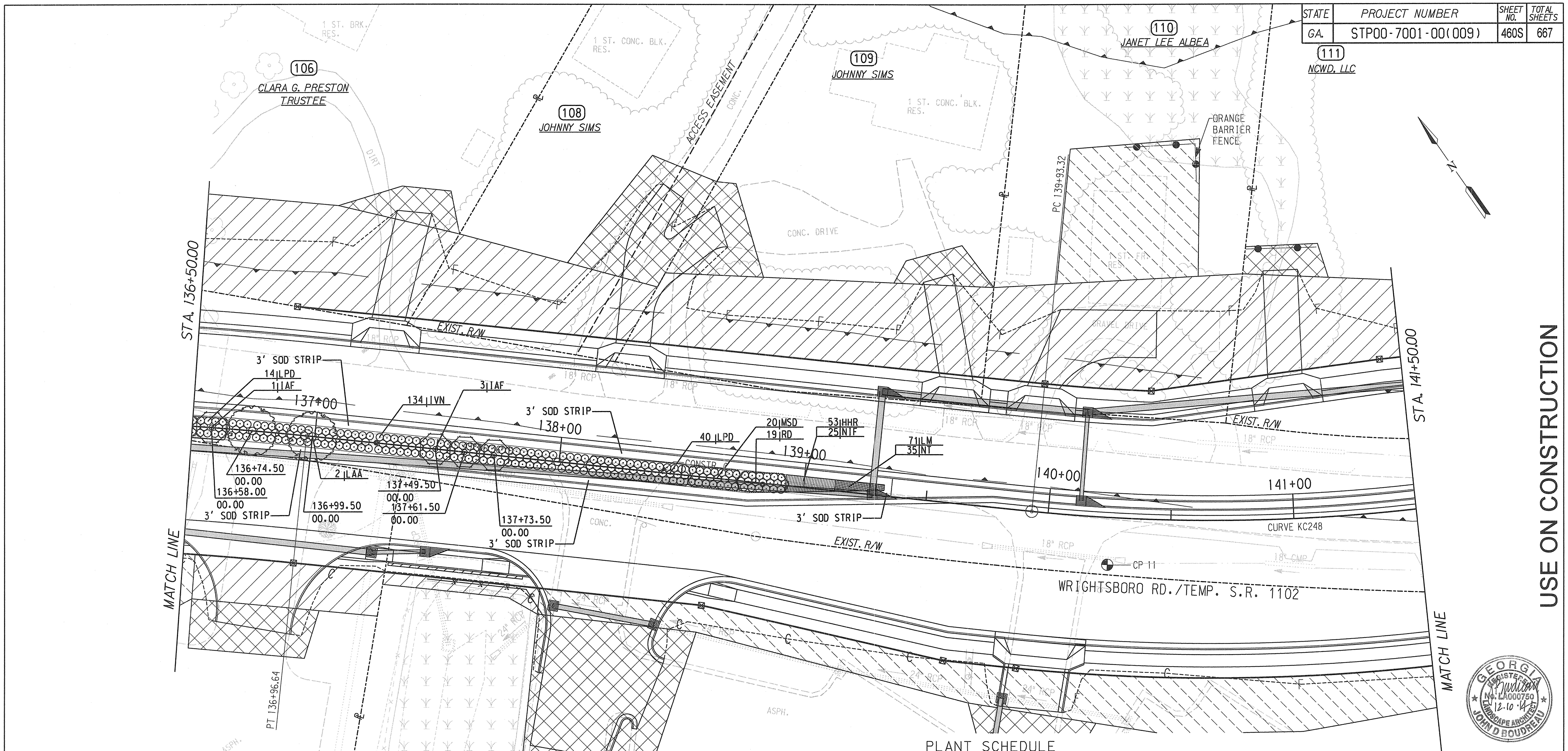

USE ON CONSTRUCTION

PLANT SCHEDULE

KEY	QUANTITY	SCIENTIFIC NAME	COMMON NAME	SIZE	COMMENT
TREES					
IAF	4	ILEX X ATTENUATA 'FOSTERI'	FOSTER HOLLY	6-8' HT	B.B., TREE FORM
LAA	2	LAGERSTROMIA INDICA 'MUSKOGEE'	MUSKOGEE CRAPE MYRTLE	10-12' HT	B.B., SINGLE STEM
SHRUBS AND ORNAMENTAL GRASSES					
IVN	134	ILEX VOMITORIA 'NANA'	DWARF YAUPON HOLLY	3 GAL.	CONT. +/- 3' O.C.
LPD	54	LOROPETALUM CHINENSE 'SHANG-HI'	PURPLE DIAMOND LOROPETALUM	3 GAL.	CONT. +/- 3' O.C.
MSD	20	MISCANTHUS S. 'DIXIELAND'	DWARF MAIDEN GRASS	2 GAL.	CONT. +/- 3' O.C.
RD	19	ROSA 'PINK DRIFT'	PINK DRIFT ROSE	3 GAL.	CONT. +/- 3' O.C.
PERENNIALS AND GROUNDCOVERS					
HHR	53	HEMEROCALLIS 'HAPPY RETURNS'	YELLOW DAYLILY	1 GAL.	CONT. +/- 18" O.C.
LM	71	LIRIOPE MUSCARI	LIRIOPE	4" POT	CONT. +/- 12" O.C.
NIF	25	NARCISSUS 'ICE FOLLIES'	DAFFODIL	BULB	FALL PLANTING, EVEN SPACING WITHIN PLANT BED
NT	35	NARCISSUS 'TETE A TETE'	DAFFODIL	BULB	FALL PLANTING, EVEN SPACING WITHIN PLANT BED
SOD	± 192 SY.	ZOYSIA (PALISADES) SOD			
MULCH	± 262 SY.	LANDSCAPE MULCH - DARK BROWN DYED SHREDDED HARDWOOD MULCH			

COORDINATE CONTROL TABLE

POINT	STATION	OFFSET	NORTHING	EASTING	ELEVATION	DESCRIPTION
CP 11	140+25.22	19.35 RT	1260372.6372	678761.8801	341.77	#4 REBAR

NOTE: ALL STATION AND OFFSETS ARE TAKEN FROM THE CONSTRUCTION BASELINE UNLESS OTHERWISE NOTED

GEORGIA REGISTERED LANDSCAPE ARCHITECT No. LA000750 JOHN D BOUDREAU 12.10.14

$$$$$SYTIME$$$$$$ $$$$$$$$$$$$DGNSPEC$$$$$$$$$$$$$

PROPERTY AND EXISTING R/W LINE
REQUIRED R/W LINE
CONSTRUCTION LIMITS
EASEMENT FOR CONSTRUCTION & MAINTENANCE OF SLOPES
EASEMENT FOR CONSTR OF SLOPES
EASEMENT FOR CONSTR OF DRIVES

BEGIN LIMIT OF ACCESS — BLA
END LIMIT OF ACCESS — ELA
LIMIT OF ACCESS
R/W AND LIMIT OF ACCESS

SCALE IN FEET
0 20 40 80

ATKINS

DATE	REVISIONS	DATE	REVISIONS
12/12/14	ADDED SHEET		

STATE OF GEORGIA
DEPARTMENT OF TRANSPORTATION
OFFICE OF PROGRAM DELIVERY

GEORGIA
DEPARTMENT OF TRANSPORTATION
LANDSCAPE PLAN
PROJECT STP00-7001-00(009)
WRIGHTSBORO ROAD
STA. 136+50.00 TO STA. 141+50.00

DRAWING NO. 29-19