VOID

| 03-NOV-2014 13:30 | TIME$$$ | $PRF8$ | Y:\Roadways\138973\232310\Dgn\0232310_54-012.dgn | RELEASED FOR CONSTRUCTION 10-31-2014 | STATE | PROJECT NUMBER | SHEET NO. | TOTAL SHEETS |
|---|---|---|---|---|---|---|---|---|
| bgowen | | 8825Full.pen | | | GA | BRSTO-0076-01(036) | 250 | 267 |

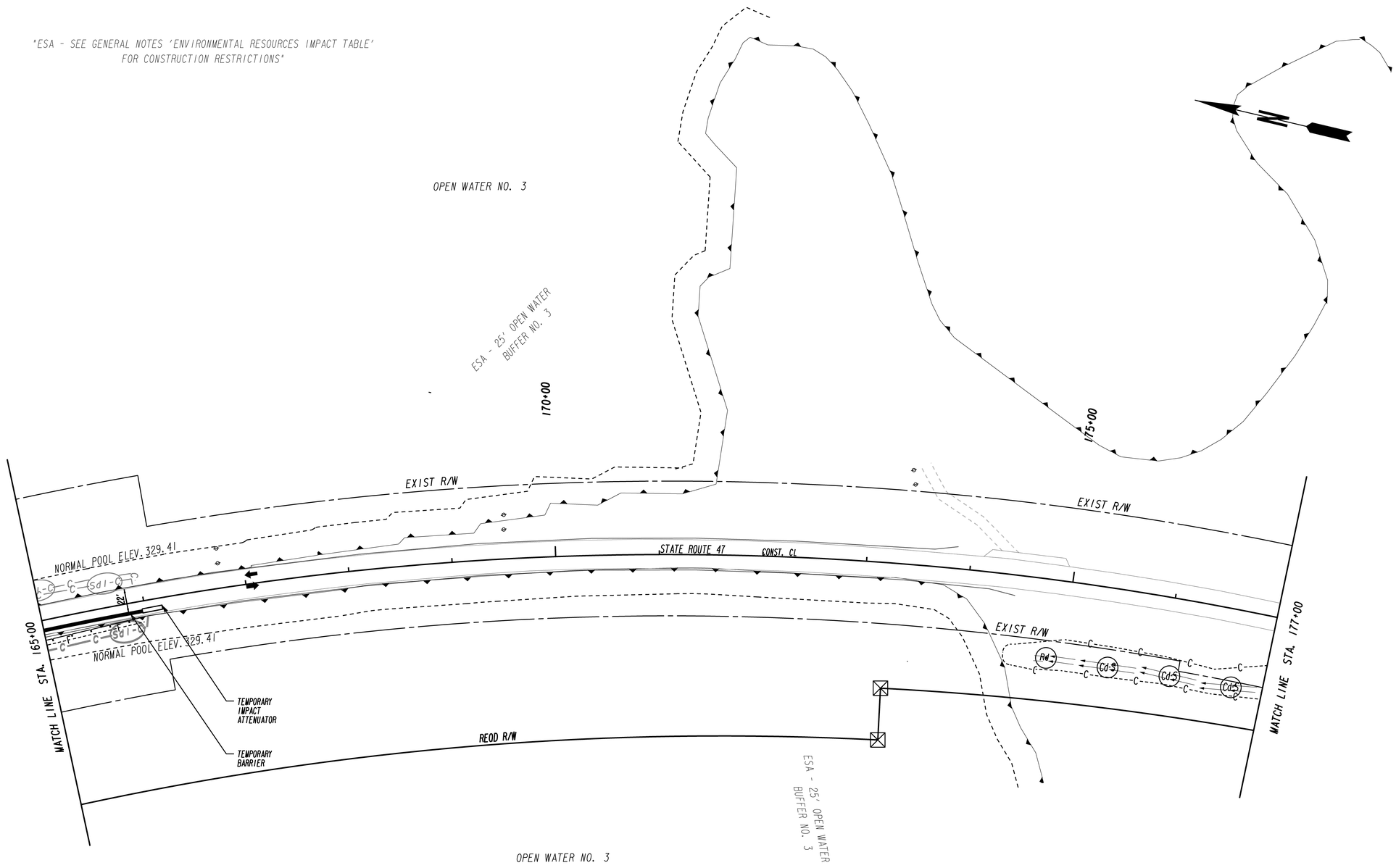


**LEGEND**

- PAVEMENT REMOVAL
- TEMPORARY CONSTRUCTION PAVEMENT
- PERMANENT CONSTRUCTION
- CONCRETE MEDIAN CONSTRUCTION
- MILL & OVERLAY CONSTRUCTION
- OPEN LANES OF TRAFFIC

STAGE 1

Baker
3595 ENGINEERING DRIVE
NORCROSS, GEORGIA 30092
(770) 263-9118

SCALE IN FEET
0 50 100 200

REVISION DATES

STATE OF GEORGIA
DEPARTMENT OF TRANSPORTATION
OFFICE: INNOVATIVE PROGRAM DELIVERY

**BMP LOCATION DETAILS**

LINCOLN/COLUMBIA COUNTY
STA. 165+00 TO STA. 177+00

DRAWING No. 54-012

12/14/2012 GPLN