RELEASED FOR CONSTRUCTION 10-31-2014

STATE	PROJECT NUMBER	SHEET NO.	TOTAL SHEETS
GA	BRSTO-0076-01(036)	41	267

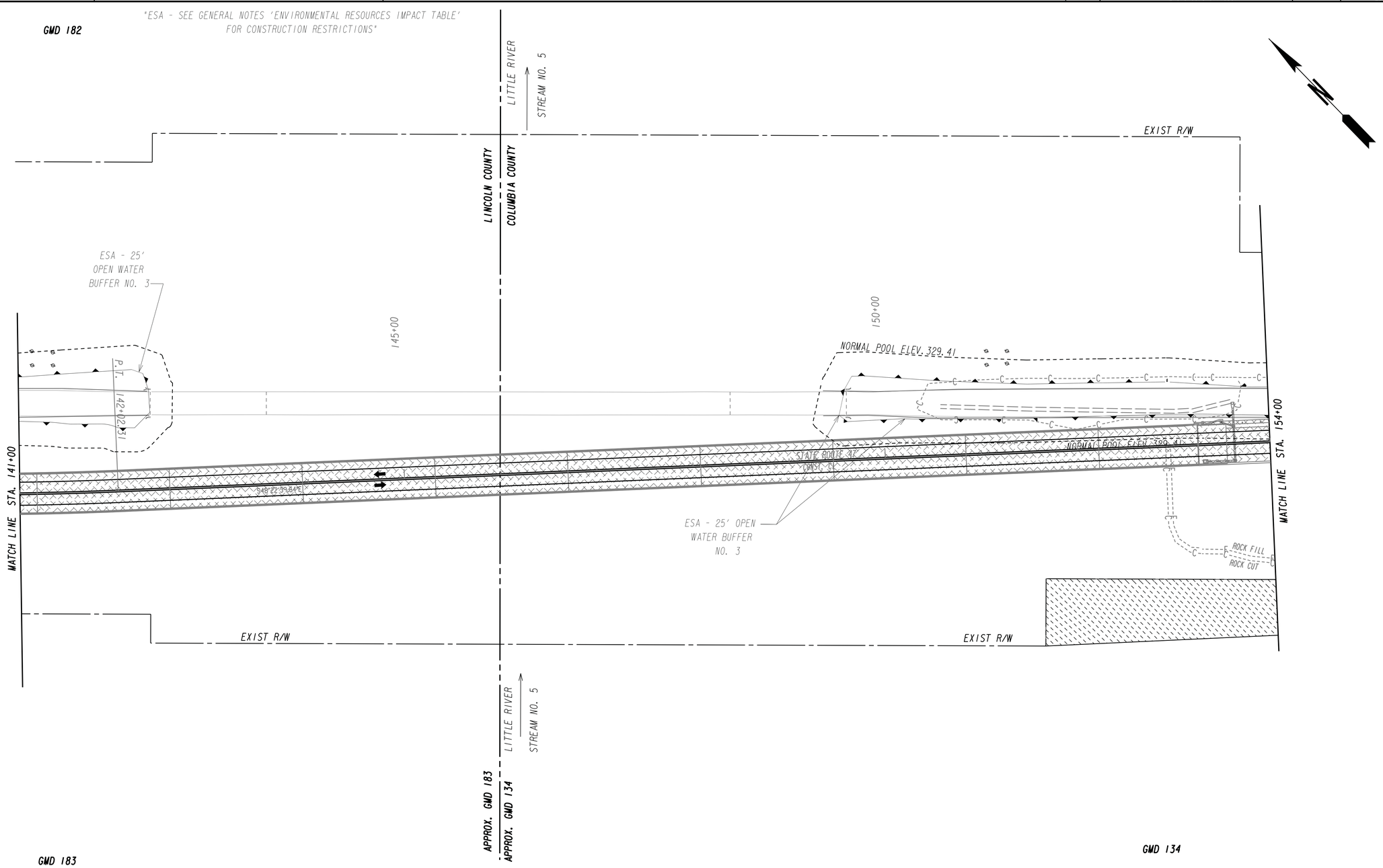

LEGEND

- PAVEMENT REMOVAL
- TEMPORARY CONSTRUCTION PAVEMENT
- PERMANENT CONSTRUCTION
- CONCRETE MEDIAN CONSTRUCTION
- MILL & OVERLAY CONSTRUCTION
- OPEN LANES OF TRAFFIC

STAGE 3

Baker
3595 ENGINEERING DRIVE
NORCROSS, GEORGIA 30092
(770) 263-9118

SCALE IN FEET
0 50 100 200

REVISION DATES

STATE OF GEORGIA
DEPARTMENT OF TRANSPORTATION
OFFICE: INNOVATIVE PROGRAM DELIVERY

CONSTRUCTION STAGING PLAN

LINCOLN/COLUMBIA COUNTY
STA. 141+00 TO STA. 154+00

DRAWING No. 19-017

12/14/2012 GPLN