PROJECT#	SHEET#	TOTAL SHHETS
STP00-0076-01(029)	203	270

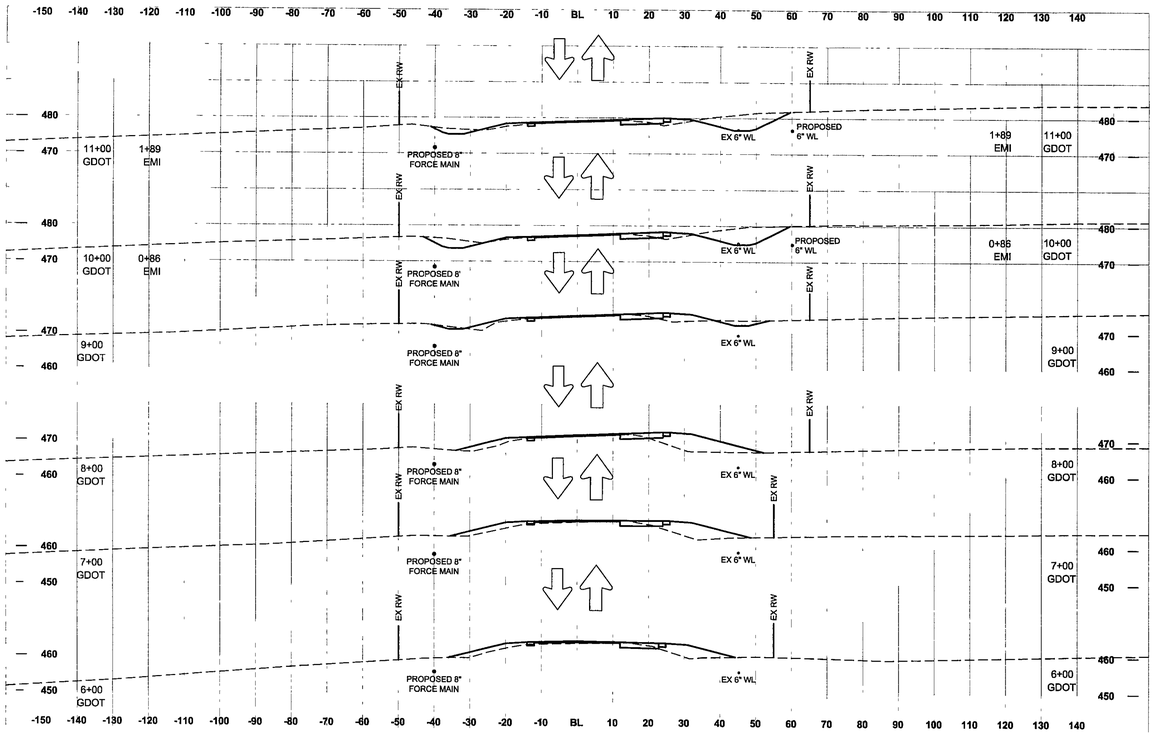

SCALE 1 inch = 20 feet Vert
SCALE 1 inch = 20 feet Horiz

STAGE 1 GRADING
EXISTING GRADE

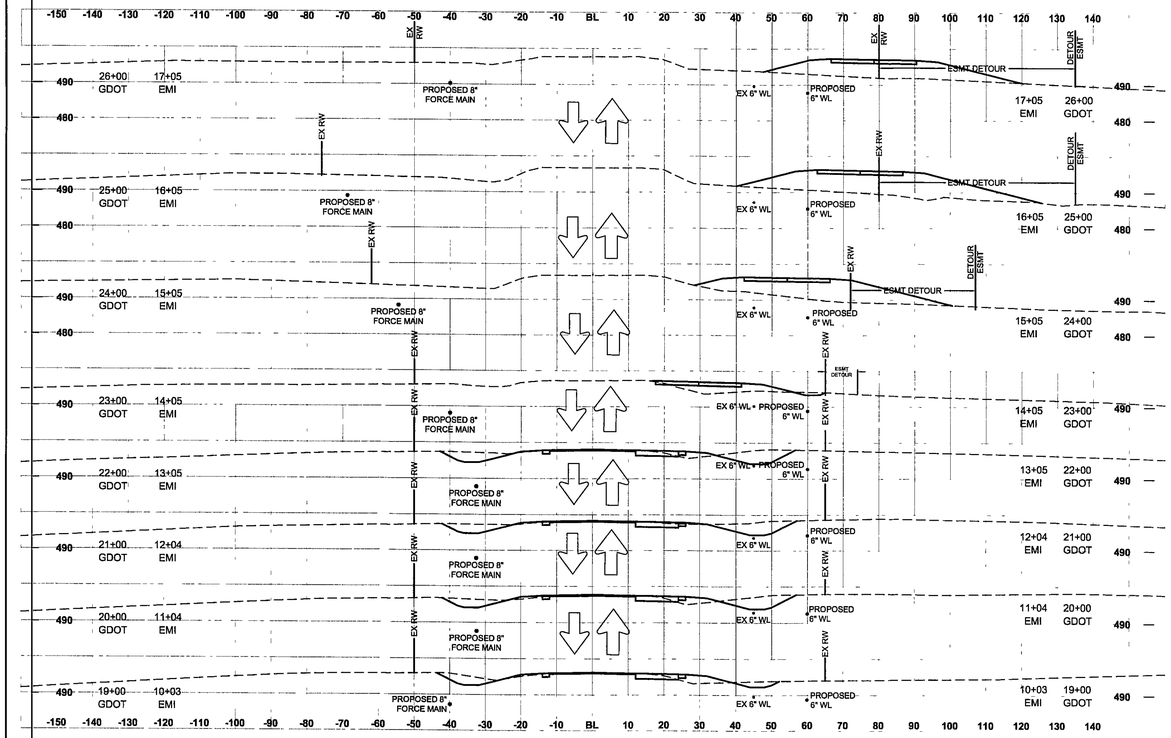

SCALE 1 inch = 20 feet Vert
SCALE 1 inch = 20 feet Horiz

STAGE 1 GRADING
EXISTING GRADE

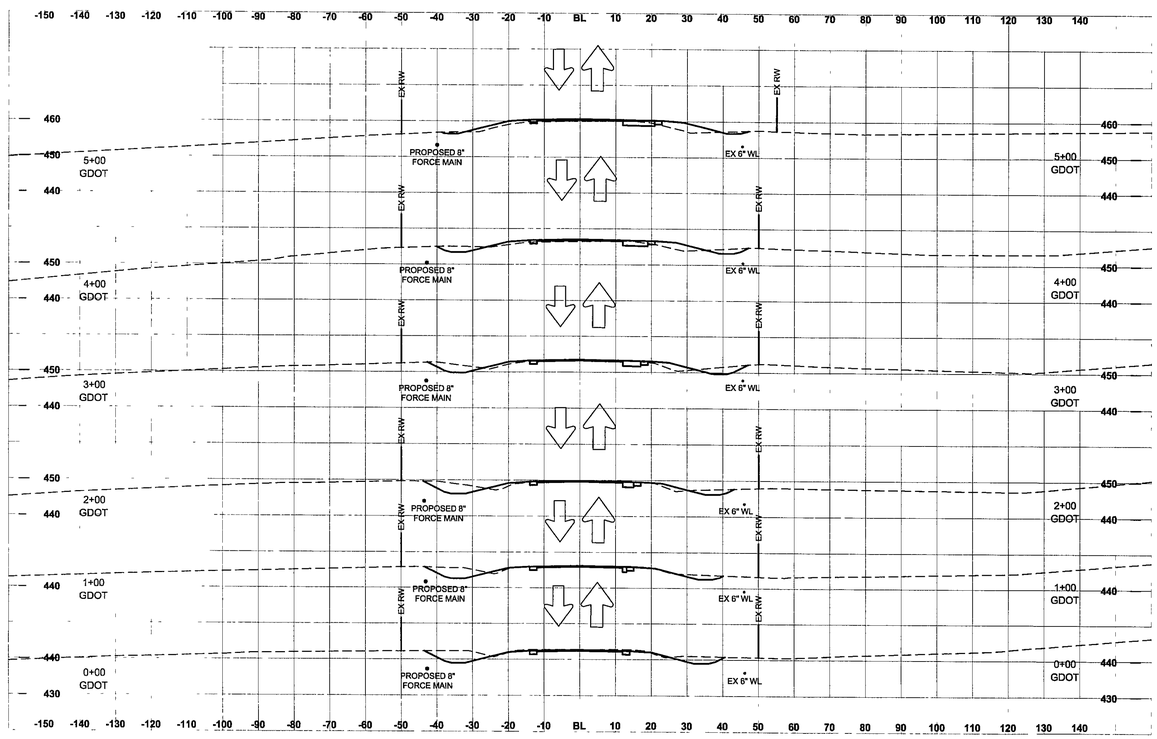

SCALE 1 inch = 20 feet Vert
SCALE 1 inch = 20 feet Horiz

STAGE 1 GRADING
EXISTING GRADE

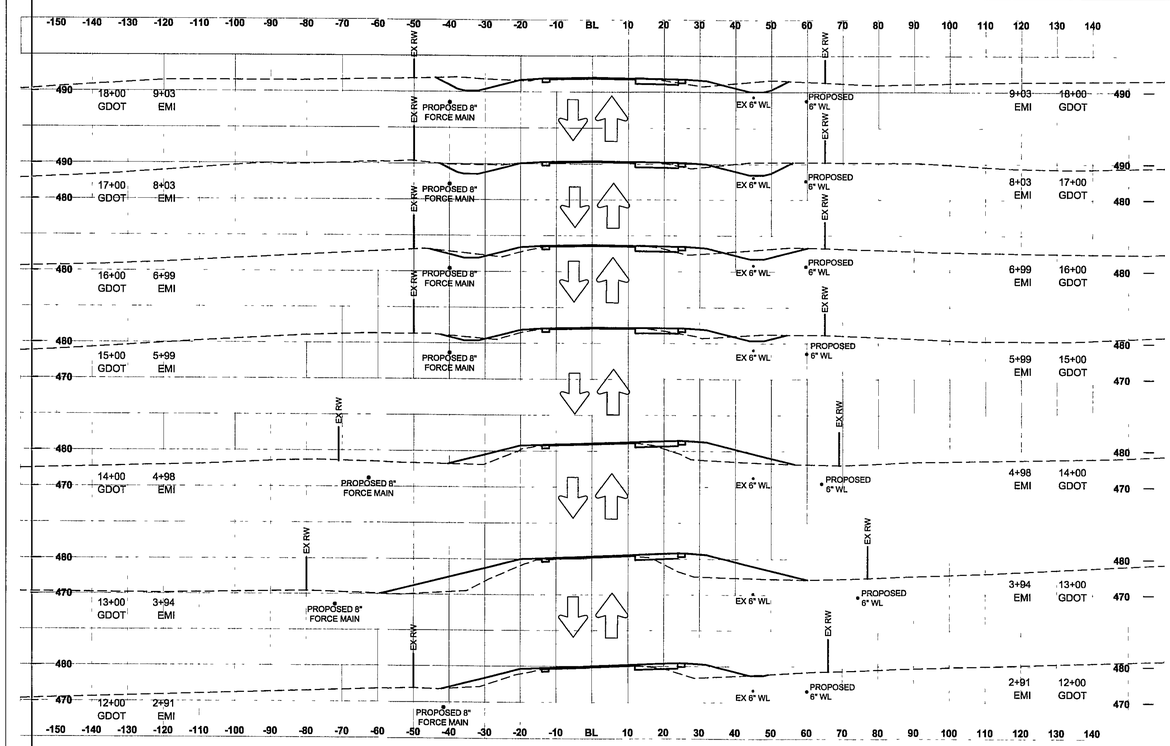

SCALE 1 inch = 20 feet Vert
SCALE 1 inch = 20 feet Horiz

STAGE 1 GRADING
EXISTING GRADE

© 1996 ENGINEERING MANAGEMENT ASSOC INC ALL RIGHTS RESERVED

THESE CONSTRUCTION DOCUMENTS AND PERMITTED REPRODUCTIONS IN WHOLE OR IN PART ARE INSTRUMENTS OF SERVICE AND ARE THE SOLE PROPERTY OF ENGINEERING MANAGEMENT INC UNLESS OTHERWISE AGREED TO IN WRITING. THEY SHALL NOT BE REPRODUCED OR CONVEYED IN ANY MANNER NOR ARE THEY TO BE USED FOR ANY OTHER PROJECTS OTHER THAN THAT SPECIFICALLY INDICATED HEREIN WITHOUT WRITTEN PERMISSION FROM AND DUE COMPENSATION TO ENGINEERING MANAGEMENT INC

DATE	NO	DESCRIPTION
02/25/11	0	RELEASED FOR CONSTRUCTION

REVISION

EMI ENGINEERING MANAGEMENT INCORPORATED
CIVIL AND ENVIRONMENTAL ENGINEERS
303 SWANSON DRIVE
LAWRENCEVILLE, GEORGIA 30043
PHONE (770) 962-1387 FAX (770) 962-8010

PROJECT

S.R. 47 WATERLINE RELOCATION
FOR
LINCOLN COUNTY, GEORGIA

GDOT CROSS SECTIONS
STAGE 1

SHEET TITLE

DESIGN BY	DRAWN BY	CHECKED BY
ZCB	AOW	HHM

GEORGIA REGISTERED NO 31213 PROFESSIONAL ENGINEER 02/24/2011 ZACK C. BRYAN

STAMP

10-29-09
DATE

02091
JOB NUMBER

z \projects
FILE LOCATION

ST1-1

SHEET