6/12/2014 Thu Jun 12 08:57:40 2014 rotanner	C:\TWP\000\Gdot-2012.TBL	O:\Columbia\231350 STP00-0076-01(028) Columbia Co\DGN\231350u16.dgn	STATE	PROJECT NUMBER	SHEET NO.	TOTAL SHEETS
			GA	STP00-0076-01(028)	96	227

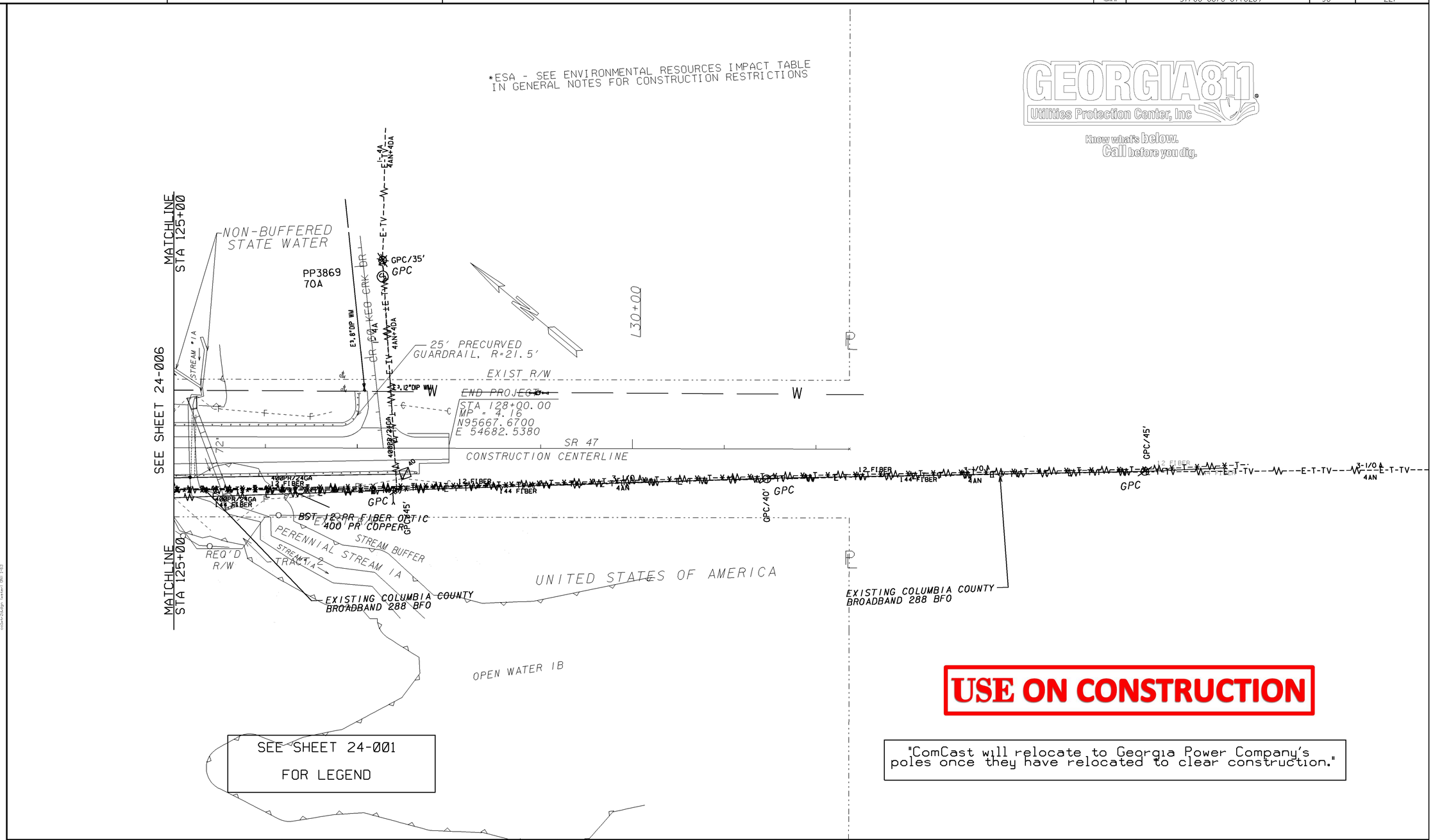

GEORGIA811
Utilities Protection Center, Inc
Know what's below.
Call before you dig.

USE ON CONSTRUCTION

"ComCast will relocate to Georgia Power Company's poles once they have relocated to clear construction."

PROPERTY AND EXISTING R/W LINE	BEGIN LIMIT OF ACCESS.....BLA
REQUIRED R/W LINE	END LIMIT OF ACCESS.....ELA
CONSTRUCTION LIMITS	LIMIT OF ACCESS
EASEMENT FOR CONSTR & MAINTENANCE OF SLOPES	REQ'D R/W & LIMIT OF ACCESS
EASEMENT FOR CONSTR OF SLOPES	
EASEMENT FOR CONSTR OF DRIVES	

GEORGIA DEPARTMENT OF TRANSPORTATION

SCALE IN FEET
0 50 100 200

REVISION DATES		
6/2/14		

STATE OF GEORGIA
DEPARTMENT OF TRANSPORTATION
OFFICE: DISTRICT 2 - DESIGN

UTILITY PLANS

STP00-0076-01(028)
COLUMBIA COUNTY

DRAWING No. 24-007

1/5/2009 GPLN