STATE	PROJECT NUMBER	SHEET NO.	TOTAL SHEETS
GA.	STP-000S(14)	30	38

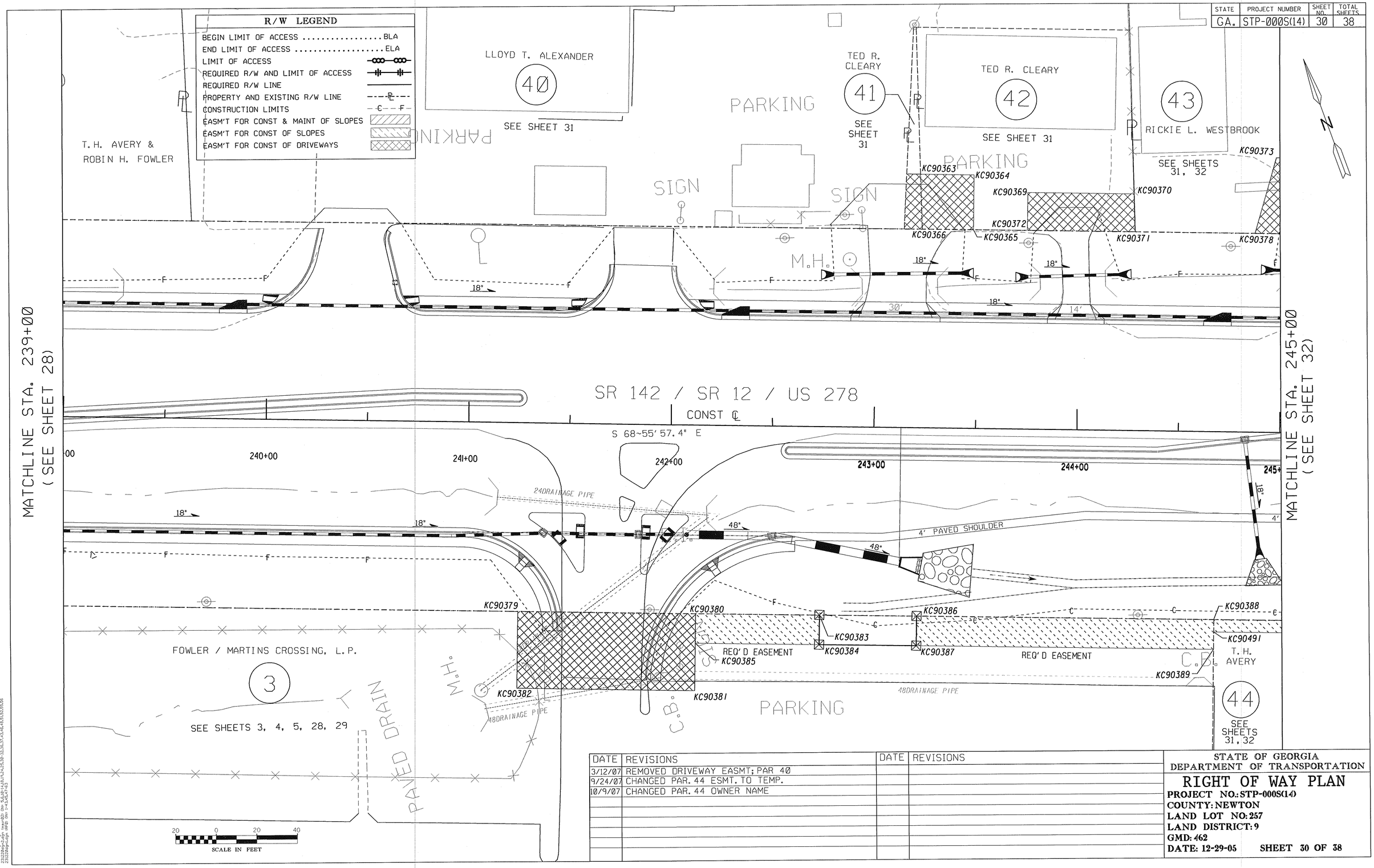

DATE	REVISIONS	DATE	REVISIONS
3/12/07	REMOVED DRIVEWAY EASMT; PAR 40		
9/24/07	CHANGED PAR. 44 ESMT. TO TEMP.		
10/9/07	CHANGED PAR. 44 OWNER NAME		

STATE OF GEORGIA
DEPARTMENT OF TRANSPORTATION

RIGHT OF WAY PLAN

PROJECT NO.: STP-000S(14)
COUNTY: NEWTON
LAND LOT NO: 257
LAND DISTRICT: 9
GMD: 462
DATE: 12-29-05 **SHEET 30 OF 38**

09-Oct-2007 12:22:33
m:\231220e\dgn\231220rw22.dgn

10/9/2007 12:22:24 PM \\GDOT-DSNN\GOPLOT\OCF\go_klp8000_paper_36x24_scale_to_flt.gcf geadle M:\231220e\dgn\231220rw22.prf GO-EST