6/9/2011
wburton

\\gdot-dsnl\gocfg\resources\Gdot2007_Klp.tbl

M:\221900 - SR 4 (unit 17)\DGN\221900cvl.dgn
GRWCOV

STATE	PROJECT NUMBER	SHEET NO.	TOTAL SHEETS
GA	EDS00-0545-00(017)	1	575

DEPARTMENT OF TRANSPORTATION
STATE OF GEORGIA

PLAN AND PROFILE OF PROPOSED
US 1 / S.R. 4 OAK PARK BYPASS IN EMANUEL COUNTY

EMANUEL COUNTY
STATE AID PROJECT
EDS00-0545-00(017)

FEDERAL ROUTE # 1
STATE ROUTE # 4
P.I. NO. 221900

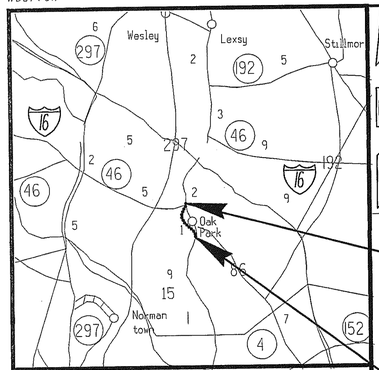

LOCATION SKETCH

END PROJECT
EDS00-0545-00 (017)

BEGIN PROJECT
EDS00-0545-00 (017)

DESIGN DATA:
TRAFFIC A.D.T.: (2013) 4000 VPD
TRAFFIC A.D.T.: (2033) 5600 VPD
TRAFFIC D.H.V.: (2033) 485 VPD
DIRECTIONAL DIST.: 50-50
% TRUCKS: 26.5%
24 HR. TRUCKS %: 22%
SPEED DESIGN: 65 MPH
CLASSIFICATION: RURAL PRINCIPAL ARTERIAL

MIDPOINT OF PROJECT
STA. 150+25.00
COORDINATES
N 857325.5500
E 609144.2700

NOTE:
ALL REFERENCES IN THIS DOCUMENT, WHICH INCLUDES ALL PAPERS, WRITINGS, DOCUMENTS, DRAWINGS, OR PHOTOGRAPHS USED, OR TO BE USED IN CONNECTION WITH THIS DOCUMENT, TO " STATE HIGHWAY DEPARTMENT OF GEORGIA ", "STATE HIGHWAY DEPARTMENT ", GEORGIA STATE HIGHWAY DEPARTMENT ", " HIGHWAY DEPARTMENT ", OR " DEPARTMENT " WHEN THE CONTEXT THEREOF MEANS THE STATE HIGHWAY DEPARTMENT OF GEORGIA MEAN, AND SHALL BE DEEMED TO MEAN THE DEPARTMENT OF TRANSPORTATION.

THIS PROJECT HAS BEEN PREPARED USING THE HORIZONTAL GEORGIA COORDINATE SYSTEM OF 1984 (NAD 1983)/94 EAST ZONE, AND THE NORTH AMERICAN VERTICAL DATUM (NAVD) OF 1988.

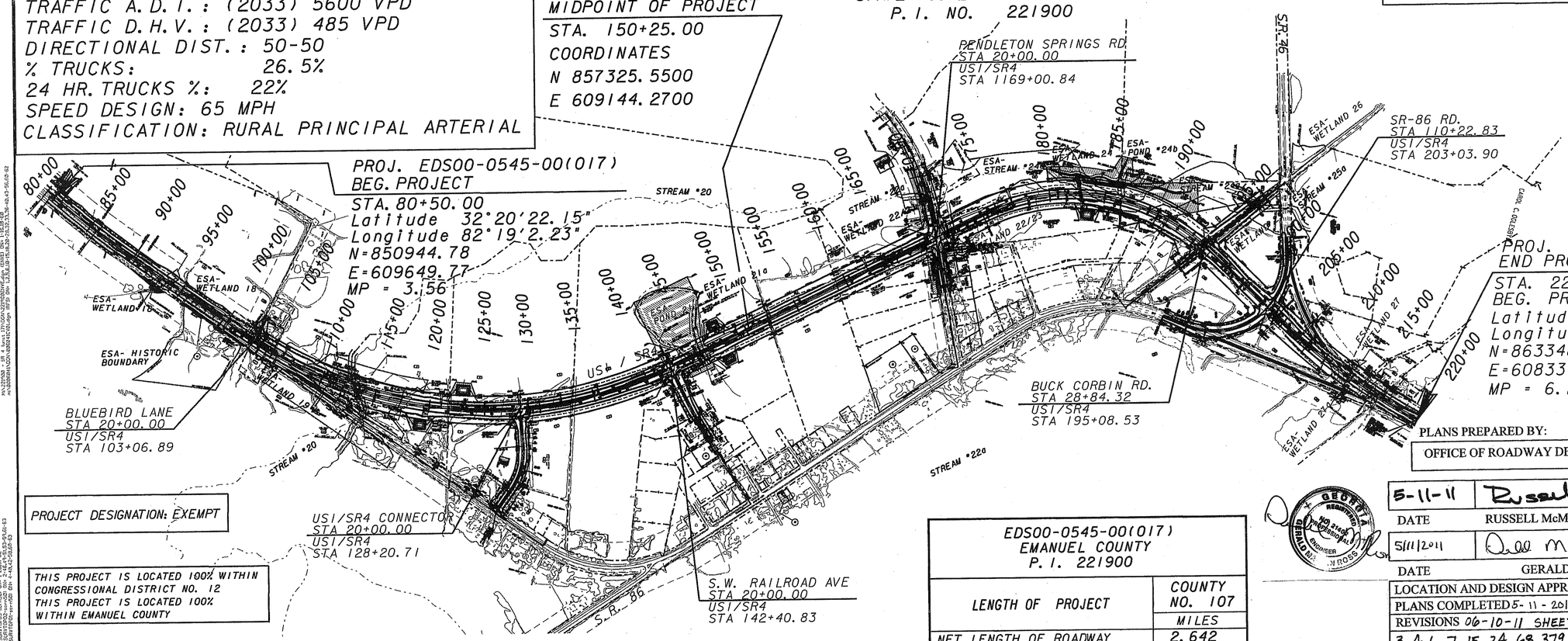

PROJECT DESIGNATION: EXEMPT

THIS PROJECT IS LOCATED 100% WITHIN CONGRESSIONAL DISTRICT NO. 12
THIS PROJECT IS LOCATED 100% WITHIN EMANUEL COUNTY

THE DATA, TOGETHER WITH ALL OTHER INFORMATION SHOWN ON THESE PLANS OR IN ANYWAY INDICATED THEREBY, WHETHER BY DRAWINGS OR NOTES, OR IN ANY OTHER MANNER, ARE BASED UPON FIELD INVESTIGATIONS AND ARE BELIEVED TO BE INDICATIVE OF ACTUAL CONDITIONS. HOWEVER, THE SAME ARE SHOWN AS INFORMATION ONLY, ARE NOT GUARANTEED, AND DO NOT BIND THE DEPARTMENT OF TRANSPORTATION IN ANY WAY. THE ATTENTION OF BIDDER IS SPECIFICALLY DIRECTED TO SUBSECTIONS 102.04, 102.05, AND 104.03 OF THE SPECIFICATIONS.

SCALE IN FEET
0 500 1000 2000

EDS00-0545-00(017) EMANUEL COUNTY P.I. 221900	
LENGTH OF PROJECT	COUNTY NO. 107
	MILES
NET LENGTH OF ROADWAY	2.642
NET LENGTH OF BRIDGES	0.000
NET LENGTH OF PROJECT	2.642
NET LENGTH OF EXCEPTIONS	0.000
GROSS LENGTH OF PROJECT	2.642

PLANS PREPARED BY:
OFFICE OF ROADWAY DESIGN

5-11-11 Russell R. McMurry
DATE RUSSELL McMURRY, PE, STATE ROADWAY DESIGN ENGINEER

5/11/2011 Gerald M. Ross
DATE GERALD M. ROSS, PE, CHIEF ENGINEER

GEORGIA REGISTERED No 21406 PROFESSIONAL ENGINEER GERALD M. ROSS

LOCATION AND DESIGN APPROVAL DATE 12-12-2008

PLANS COMPLETED 5-11-2011	10-13-11 SHEETS 1, 4, 5, 14, 17-19, 30, 33, 35,
REVISIONS 06-10-11 SHEETS 1,	38, 92, AND 92A
3, 4, 6, 7, 15, 34, 68, 379, 380,	10-17-11 SHEETS, 1, 4, 475, AND 567A-567B
475, 482, 483, 490A, AND 490B	10-19-11 SHEETS, 1, 4, 5, AND 15
06-14-11 SHEETS 1, 4, AND 15	10-20-11 SHEETS, 1, 4, 475, AND 476-566
08-10-11 SHEETS 1, 4, 37, 38,	12-02-11 SHEETS, 1, 4, 475, 480, 513, 532,
413, AND 414	AND 551
08-16-11 SHEETS 1, 4, AND 9	12-14-11 SHEETS, 1, 4, 475, 480, 496, AND 502
09-09-11 SHEETS 1, 4, AND 15	01-13-12 SHT'S 1, 4, 31, 32, 34, 35, 37, 39, AND 44
10-05-11 SHEETS 1, 4, AND 9	01-18-12 SHT'S 1, 4, 18-19, 475, AND 476

EDS00-0545-00(017) EMANUEL COUNTY

1-001

CONCOV
3/1/2007