VOID

STATE	PROJECT NUMBER	SHEET NO.	TOTAL SHEETS
GA.	STP00-1267-00(008)	109	109

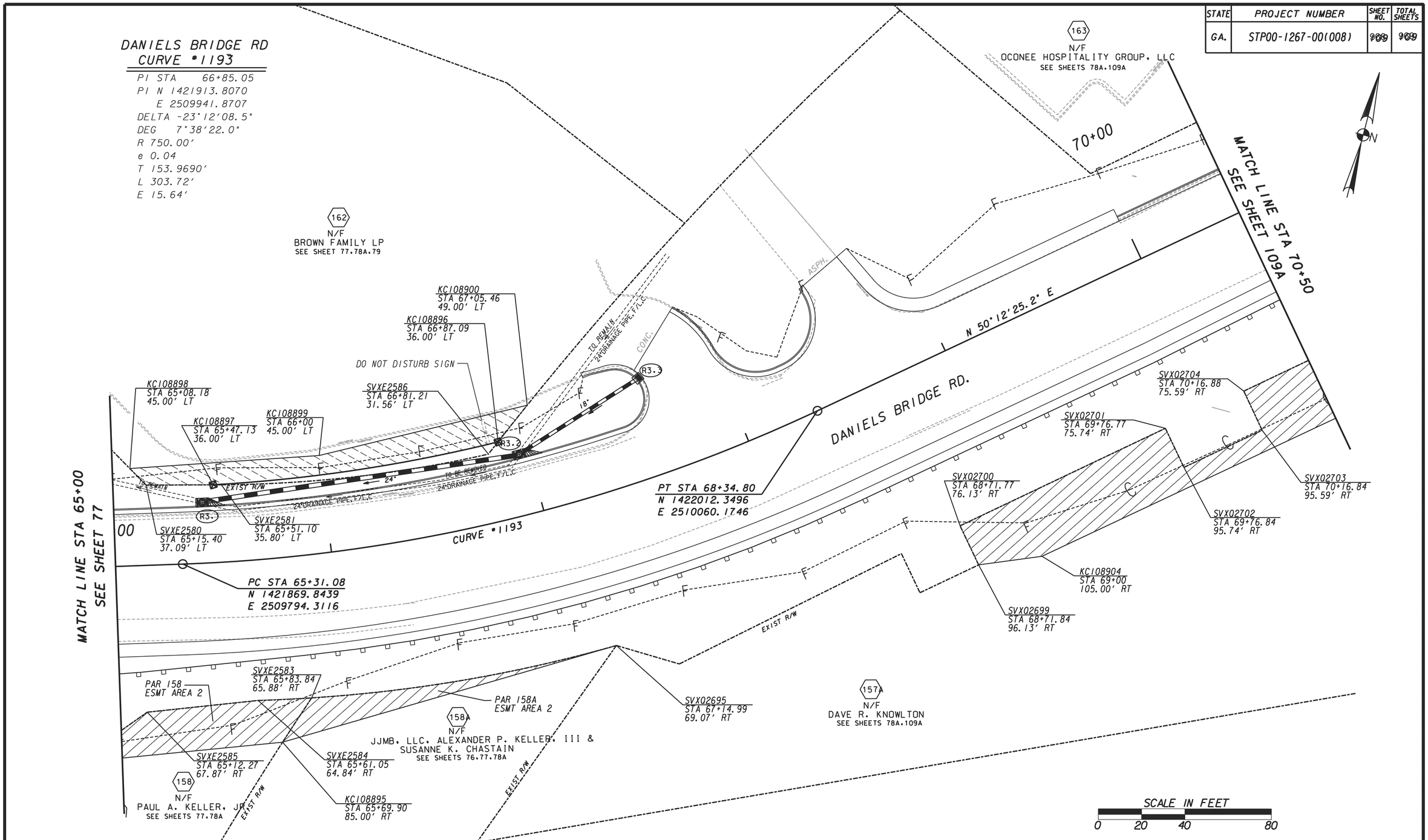

PROPERTY AND EXISTING R/W LINE
REQUIRED R/W LINE
CONSTRUCTION LIMITS
EASEMENT FOR CONSTR & MAINTENANCE OF SLOPES
EASEMENT FOR CONSTR OF SLOPES
EASEMENT FOR CONSTR OF DRIVES

BEGIN LIMIT OF ACCESS.....BLA
END LIMIT OF ACCESS.....ELA
LIMIT OF ACCESS
REQ'D. R/W AND LIMIT OF ACCESS

Moreland Altobelli Associates, Inc.
2211 Beaver Ruin Road
Suite 190
Norcross, Georgia 30071
Telephone (770) 263-5945

GEORGIA DEPARTMENT OF TRANSPORTATION

DATE	REVISIONS	DATE	REVISIONS
7/22/10	REV PROJ NO.	2/4/13	PAR 162 PCE TO TCE
10/07/11	ADD PAR 157, 158, 162	03/05/13	REV PAR 157 TABLE SHEET REF.
11/18/11	REV CONST LIMITS & ADD SIGN	08/28/13	REM PAR 157; ADD PAR 157A
	PAR 162		
12/2/11	ADD PAR 158A		
7/20/12	REV CONST LIMITS PAR 162		

STATE OF GEORGIA
DEPARTMENT OF TRANSPORTATION

RIGHT OF WAY MAP

PROJECT NO: STP00-1267-00(008)
COUNTY: OCONEE COUNTY
LAND LOT NO: N/A
LAND DISTRICT: N/A
GMD #221
DATE: 6-16-08 SH 109 OF 109

...\97981c\142060\142060rw69.dgn 4/5/2014 4:30:24 PM