VOID

STATE	PROJECT NUMBER	SHEET NO.	TOTAL SHEETS
GA	STP00-1267-00(008)	77	969

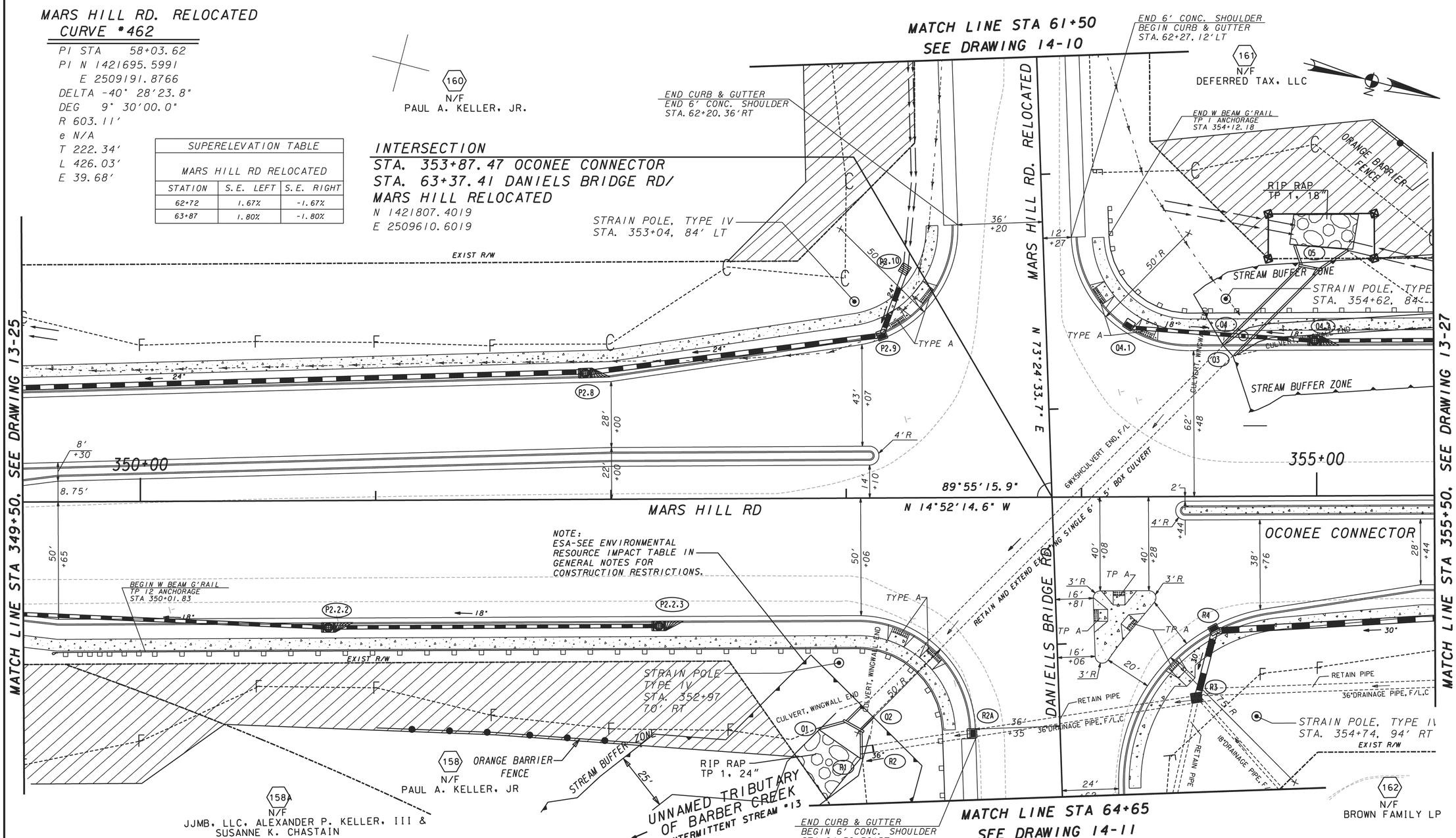

PROPERTY AND EXISTING R/W LINE
REQUIRED R/W LINE
CONSTRUCTION LIMITS
EASEMENT FOR CONSTR & MAINTENANCE OF SLOPES
EASEMENT FOR CONSTR OF SLOPES
EASEMENT FOR CONSTR OF DRIVES

BEGIN LIMIT OF ACCESS.....BLA
END LIMIT OF ACCESS.....ELA
LIMIT OF ACCESS
REQ'D. R/W AND LIMIT OF ACCESS

Moreland Altobelli Associates, Inc.
2211 Beaver Ruin Road
Suite 190
Norcross, Georgia 30071
Telephone (770) 263-5945

20 0 20 40 60FT.
SCALE: 1"-20'

REVISION DATES
05-16-14

STATE OF GEORGIA
DEPARTMENT OF TRANSPORTATION
OFFICE:

MAINLINE PLAN
S.R. 53/MARS HILL RD/
OCONEE CONNECTOR
STA. 349+50 TO STA 355+50

DRAWING No. 13-26

GPLN
...\97981C\142060\142060c26.dgn 5/15/2014 10:35:17 AM