VOID

STATE	PROJECT NUMBER	SHEET NO.	TOTAL SHEETS
GA	STP00-1267-00(008)	76	969

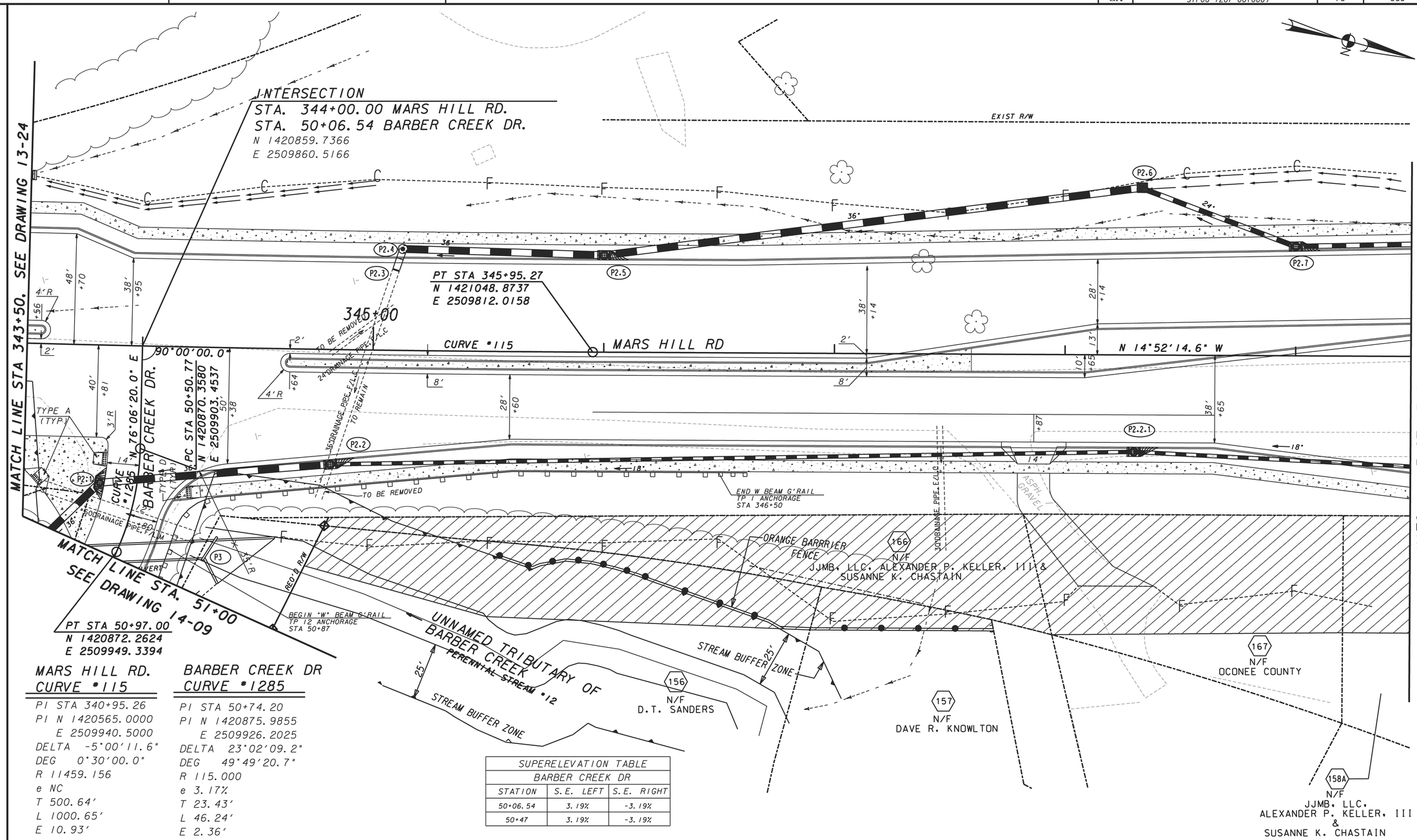

MARS HILL RD. CURVE #115

PI STA 340+95.26
PI N 1420565.0000
E 2509940.5000
DELTA -5°00'11.6"
DEG 0°30'00.0"
R 11459.156
e NC
T 500.64'
L 1000.65'
E 10.93'

BARBER CREEK DR CURVE #1285

PI STA 50+74.20
PI N 1420875.9855
E 2509926.2025
DELTA 23°02'09.2"
DEG 49°49'20.7"
R 115.000
e 3.17%
T 23.43'
L 46.24'
E 2.36'

SUPERELEVATION TABLE		
BARBER CREEK DR		
STATION	S.E. LEFT	S.E. RIGHT
50+06.54	3.19%	-3.19%
50+47	3.19%	-3.19%

PROPERTY AND EXISTING R/W LINE
REQUIRED R/W LINE
CONSTRUCTION LIMITS
EASEMENT FOR CONSTR & MAINTENANCE OF SLOPES
EASEMENT FOR CONSTR OF SLOPES
EASEMENT FOR CONSTR OF DRIVES

BEGIN LIMIT OF ACCESS.....BLA
END LIMIT OF ACCESS.....ELA
LIMIT OF ACCESS
REQ'D. R/W AND LIMIT OF ACCESS

Moreland Altobelli Associates, Inc.
2211 Beaver Ruin Road
Suite 190
Norcross, Georgia 30071
Telephone (770) 263-5945

20 0 20 40 60FT.
SCALE: 1"-20'

REVISION DATES

STATE OF GEORGIA
DEPARTMENT OF TRANSPORTATION
OFFICE:

MAINLINE PLAN
S.R. 53/MARS HILL RD/ OCONEE CONNECTOR
STA. 343+50 TO STA 349+50

DRAWING No. 13-25

GPLN

...\97981C\142060\142060c25.dgn 4/14/2014 2:22:26 PM