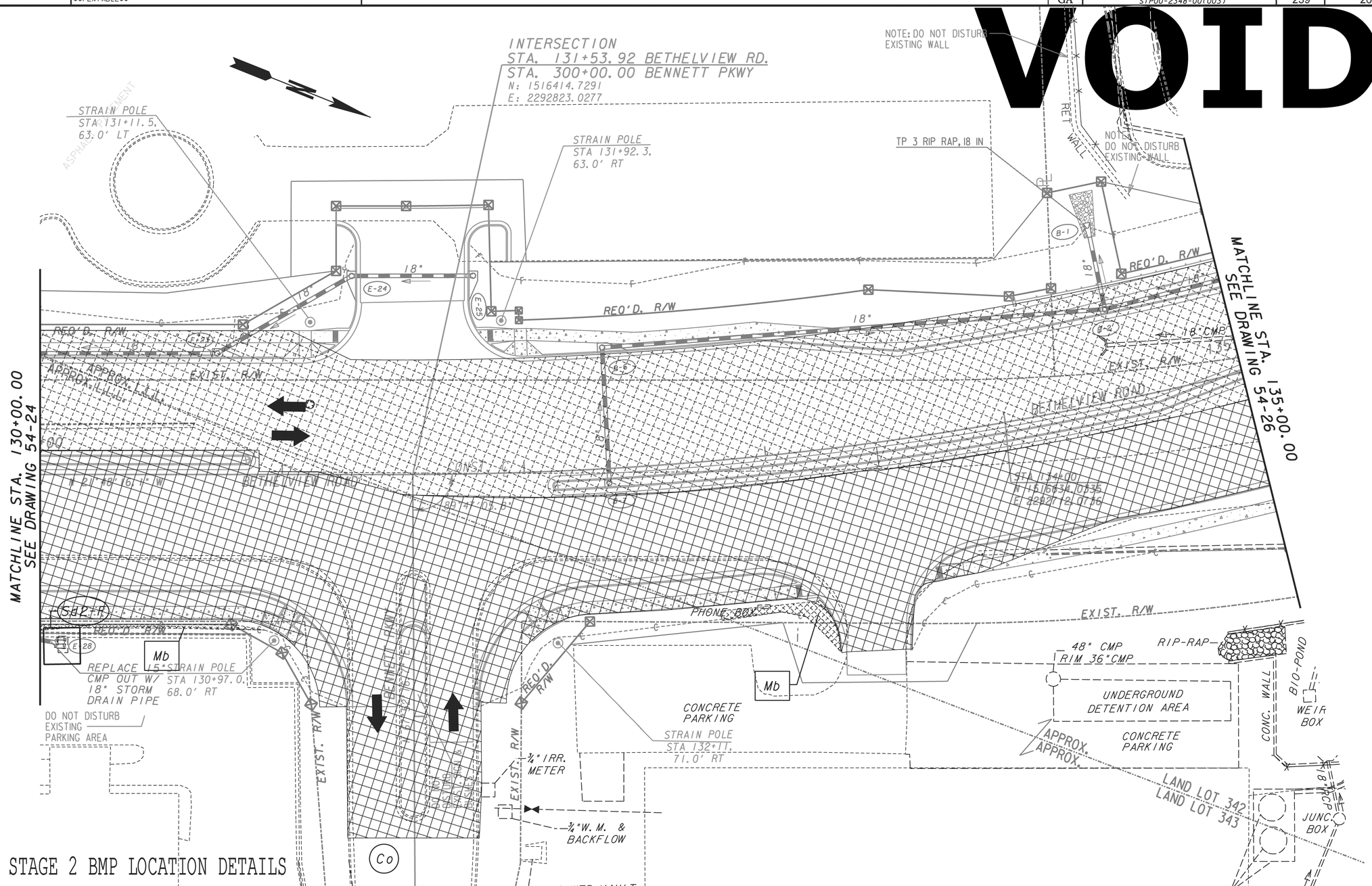

PERMANENT CONSTRUCTION THIS STAGE	TEMPORARY CONCRETE BARRIERS
PERMANENT CONSTRUCTION FROM A PREVIOUS STAGE	TRAFFIC THIS STAGE
TEMPORARY CONSTRUCTION THIS STAGE	
TEMPORARY CONSTRUCTION FROM A PREVIOUS STAGE	

Moreland Altobelli Associates, Inc.
2211 Beaver Ruin Road
Suite 190
Norcross, Georgia 30071
Telephone (770) 263-5945

SCALE IN FEET
0 20 40 80

REVISION DATES

STATE OF GEORGIA
DEPARTMENT OF TRANSPORTATION

OFFICE:

BMP LOCATION DETAILS

BETHELVIEW ROAD WIDENING
STA. 130+00 TO STA. 135+00

DRAWING No. 54-25

3/1/2007 GPLN

...\141880\plans\141880er2b_05.dgn 5/3/2012 10:58:10 AM