DATE$$$	TIME$$$	PRF	DGN	STATE	PROJECT NUMBER	SHEET NO.	TOTAL SHEETS
$USER$		$$PENTABLE$$		GA	STP00-2348-00(003)	238	264

VOID

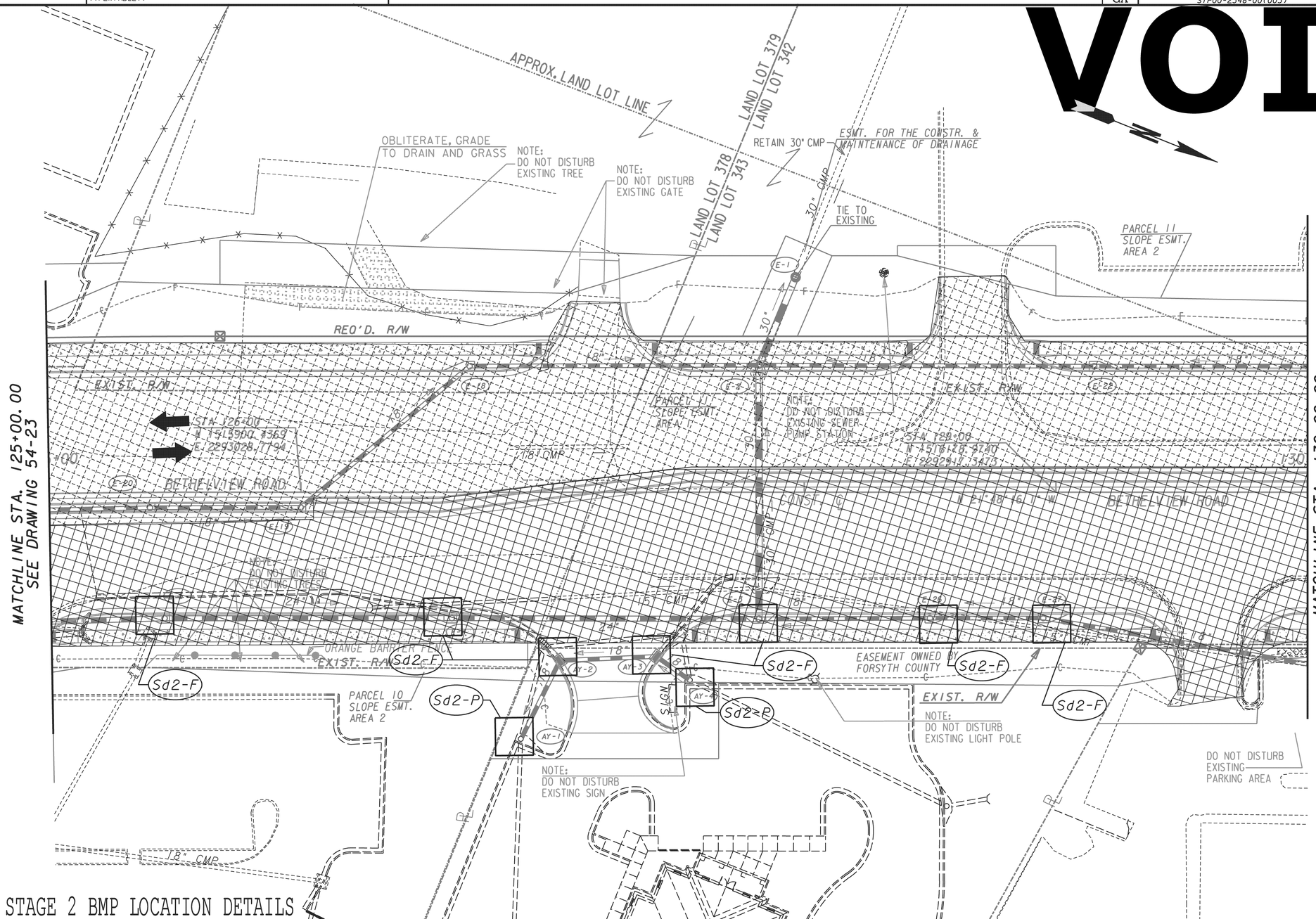

PHASE 2 STAGE 2 BMP LOCATION DETAILS

- PERMANENT CONSTRUCTION THIS STAGE
- PERMANENT CONSTRUCTION FROM A PREVIOUS STAGE
- TEMPORARY CONSTRUCTION THIS STAGE
- TEMPORARY CONSTRUCTION FROM A PREVIOUS STAGE
- TEMPORARY CONCRETE BARRIERS
- TRAFFIC THIS STAGE

Moreland Altobelli Associates, Inc.
2211 Beaver Ruin Road
Suite 190
Norcross, Georgia 30071
Telephone (770) 263-5945

SCALE IN FEET
0 20 40 80

REVISION DATES

STATE OF GEORGIA
DEPARTMENT OF TRANSPORTATION

OFFICE:

BMP LOCATION DETAILS

BETHELVIEW ROAD WIDENING
STA. 125+00 TO STA. 130+00

DRAWING No. 54-24

3/1/2007 GPLN

...\141880\plans\141880er2b_04.dgn 5/3/2012 10:57:58 AM