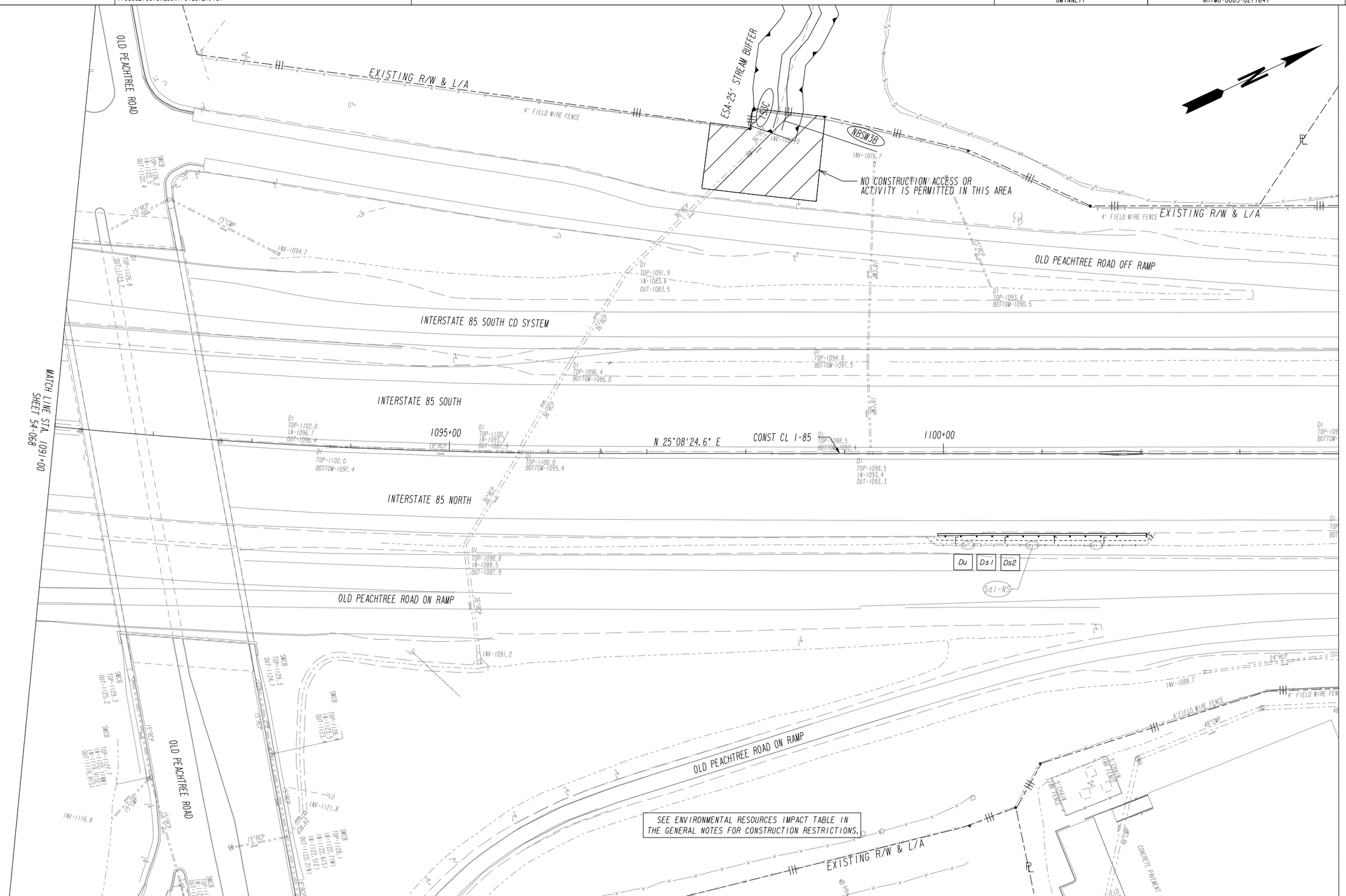

CONSTRUCTION ON THIS SHEET IS LIMITED TO OVERHEAD SIGN INSTALLATION AND THE ASSOCIATED GUARDRAIL INSTALLATION OUTSIDE THE MAIN CONSTRUCTION AREA. LIMITED TOPOGRAPHIC DATA IS AVAILABLE. DRAINAGE PATTERNS HAVE BEEN DETERMINED BY FIELD INSPECTION.

THE CONTRACTOR SHALL MAINTAIN ALL PERIMETER EROSION CONTROL MEASURES SHOWN IN STAGE 1A.

ARCADIS Design & Consultancy for natural and built assets

SCALE IN FEET
0 50 100 200

RELEASED FOR CONSTRUCTION 06/22/2016

REVISION DATES

STATE OF GEORGIA
DEPARTMENT OF TRANSPORTATION
OFFICE: INNOVATIVE DELIVERY

BMP LOCATION DETAILS
STAGE 1

PROJECT: I-85 NORTH EXPRESS LANE EXTENSION
COUNTY: GWINNETT

DRAWING No. 54-069

12/14/2012 GPLN