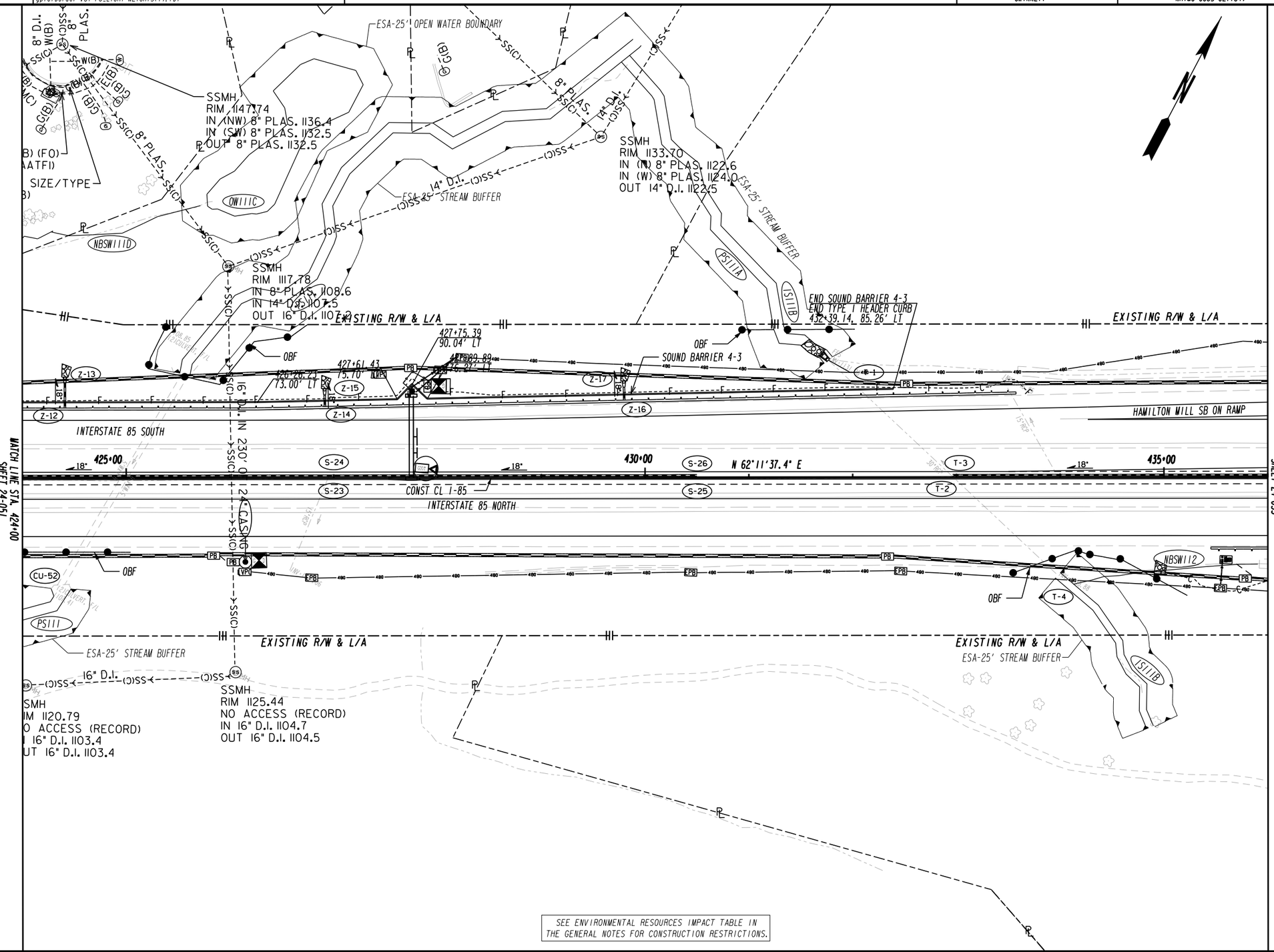

SEE ENVIRONMENTAL RESOURCES IMPACT TABLE IN THE GENERAL NOTES FOR CONSTRUCTION RESTRICTIONS.

PROPERTY LINE	
REQUIRED R/W LINE	
CONSTRUCTION LIMITS	
EASEMENT FOR CONSTR & MAINTENANCE OF SLOPES	
EASEMENT FOR CONSTR OF SLOPES	
EASEMENT FOR CONSTR OF DRIVES	

BEGIN LIMIT OF ACCESS	BLA
END LIMIT OF ACCESS	ELA
LIMIT OF ACCESS	
R/W AND LIMIT OF ACCESS	
EXISTING R/W LINE	
OBLITERATE & REMOVE PAVEMENT & GRADE TO DRAIN	

ARCADIS Design & Consultancy for natural and built assets

SCALE IN FEET
0 50 100 200

RELEASE FOR CONSTRUCTION 07/27/2016

REVISION DATES

STATE OF GEORGIA
DEPARTMENT OF TRANSPORTATION
OFFICE: INNOVATIVE DELIVERY

UTILITY PLANS

PROJECT: I-85 NORTH EXPRESS LANE EXTENSION
COUNTY: GWINNETT

DRAWING No. 24-052

GPLN