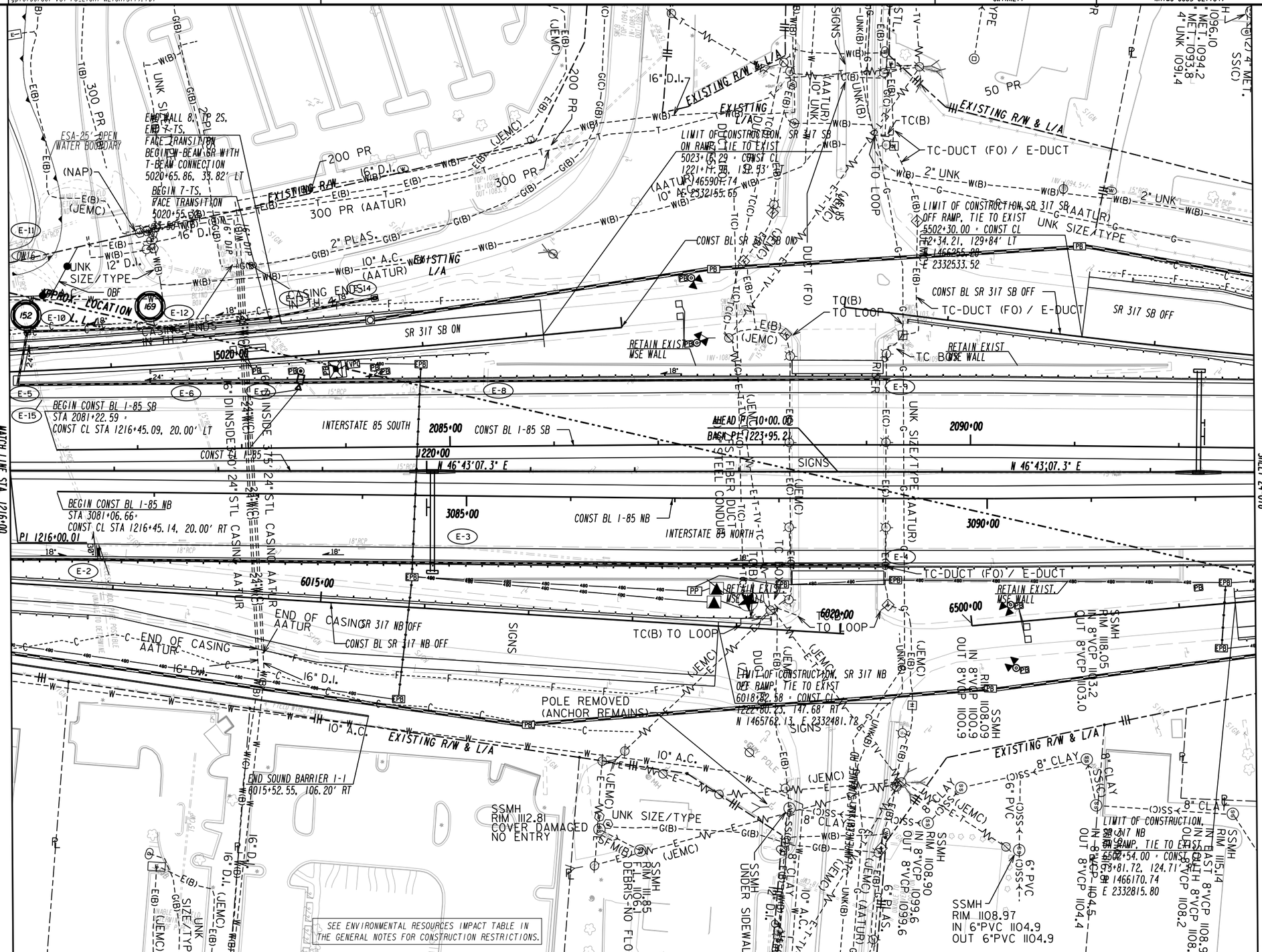


| | |
|---|---|
| PROPERTY LINE | |
| REQUIRED R/W LINE | |
| CONSTRUCTION LIMITS | |
| EASEMENT FOR CONSTR & MAINTENANCE OF SLOPES | |
| EASEMENT FOR CONSTR OF SLOPES | |
| EASEMENT FOR CONSTR OF DRIVES | |

| | |
|---|---|
| BEGIN LIMIT OF ACCESS | BLA |
| END LIMIT OF ACCESS | ELA |
| LIMIT OF ACCESS | |
| R/W AND LIMIT OF ACCESS | |
| EXISTING R/W LINE | |
| OBLITERATE & REMOVE PAVEMENT & GRADE TO DRAIN | |

ARCADIS Design & Consultancy for natural and built assets

SCALE IN FEET 0 50 100 200

**RELEASE FOR CONSTRUCTION 07/27/2016**

REVISION DATES

STATE OF GEORGIA
DEPARTMENT OF TRANSPORTATION
OFFICE: INNOVATIVE DELIVERY

# UTILITY PLANS

PROJECT: I-85 NORTH EXPRESS LANE EXTENSION
COUNTY: GWINNETT

DRAWING No. 24-017

GPLN