STATE	PROJECT NUMBER	SHEET NO.	TOTAL SHEETS
GA	NHIMO-0085-02(164)		

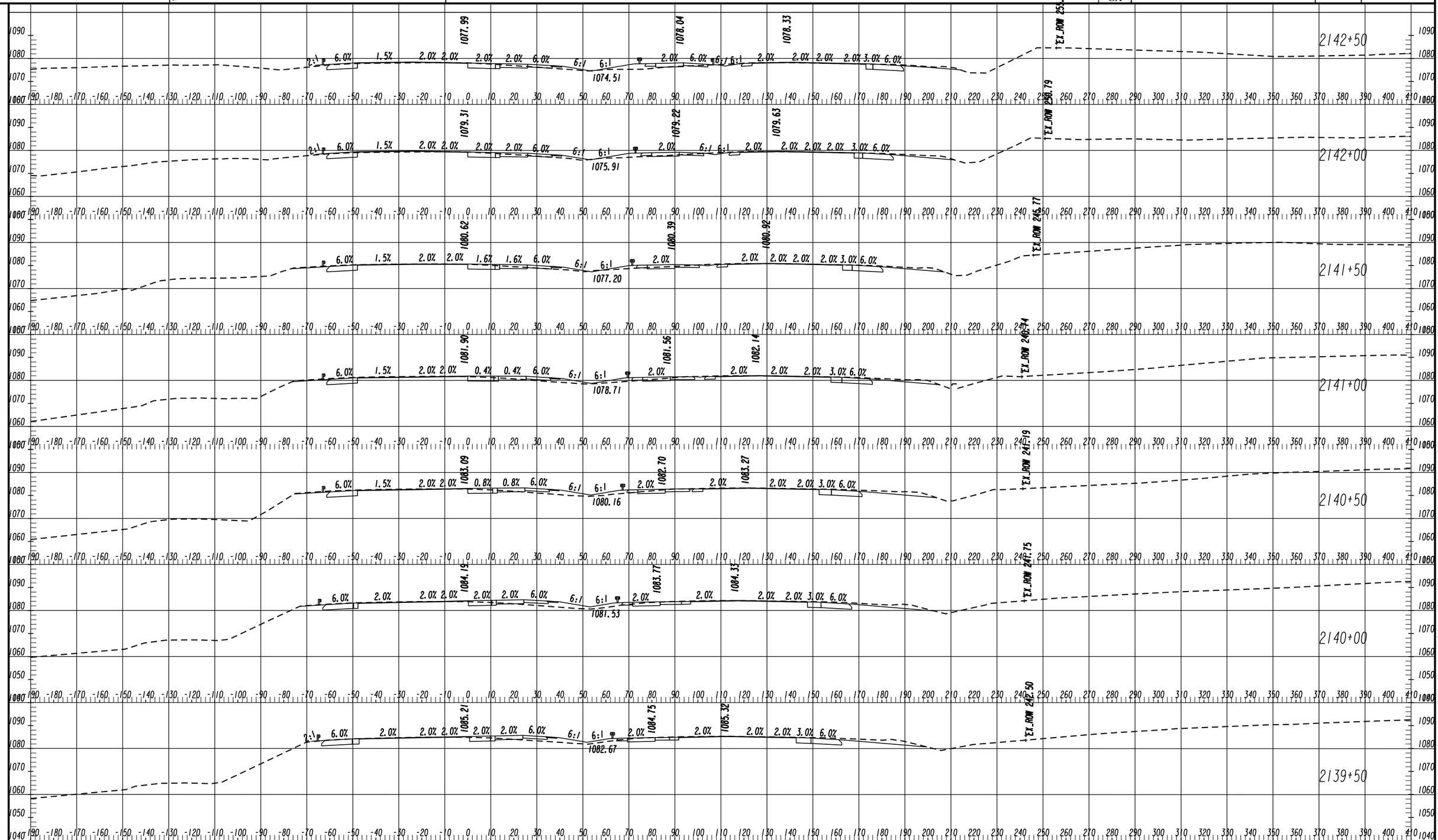

ARCADIS Design & Consultancy for natural and built assets

HORIZONTAL SCALE: 1" = 20'
VERTICAL SCALE: 1" = 20'

RELEASE FOR CONSTRUCTION 07/27/2016

REVISION DATES

STATE OF GEORGIA
DEPARTMENT OF TRANSPORTATION

OFFICE: INNOVATIVE DELIVERY

CROSS SECTIONS

PROJECT: I-85 NORTH EXPRESS LANE EXTENSION
COUNTY: GWINNETT

DRAWING No. 23-056