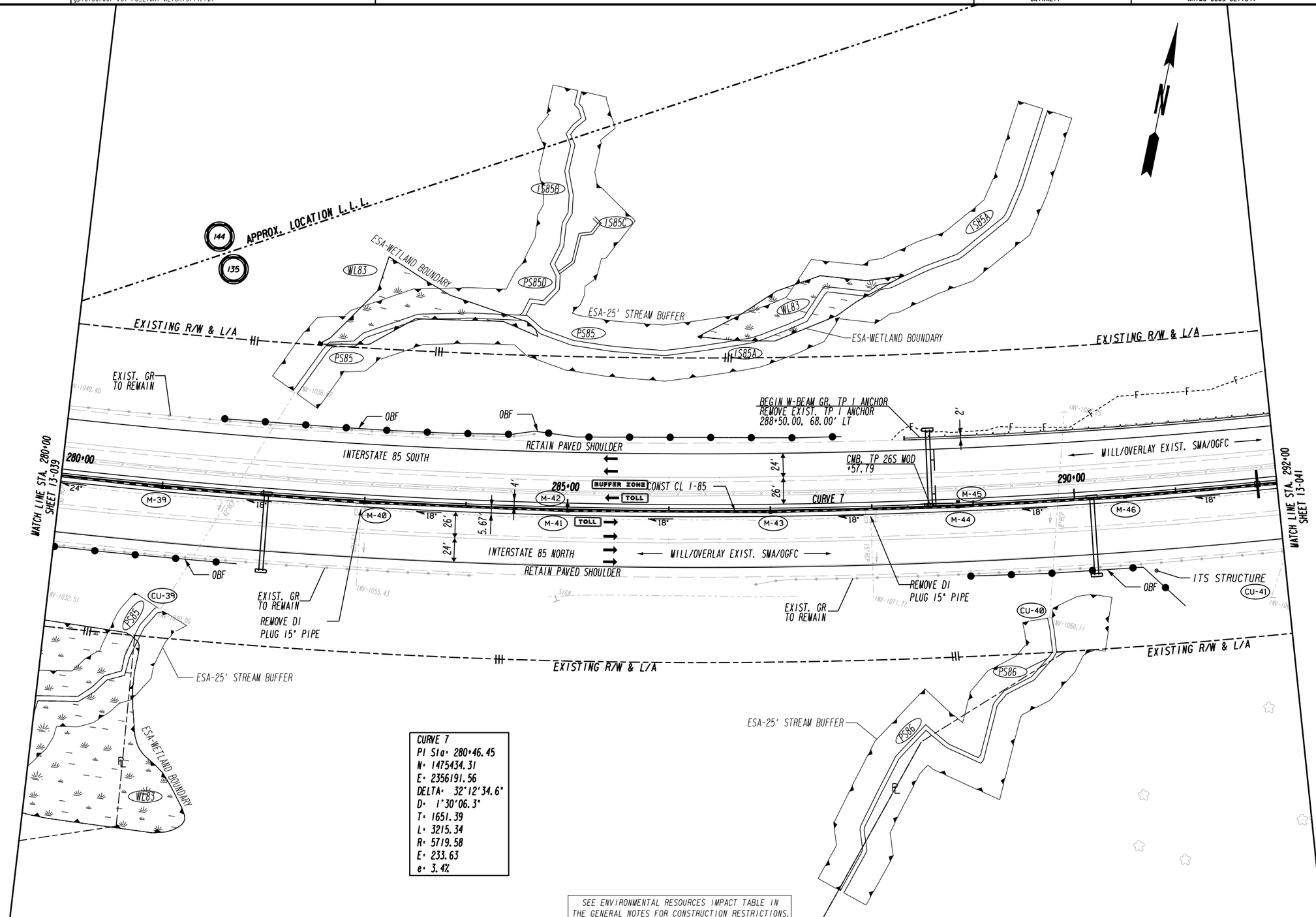

CURVE 7
PI Sta: 280+46.45
N: 1475434.31
E: 2356191.56
DELTA: 32°12'34.6"
D: 1°30'06.3"
T: 1651.39
L: 3215.34
R: 5719.58
E: 233.63
e: 3.4%

SEE ENVIRONMENTAL RESOURCES IMPACT TABLE IN THE GENERAL NOTES FOR CONSTRUCTION RESTRICTIONS.

PROPERTY LINE
REQUIRED R/W LINE
CONSTRUCTION LIMITS
EASEMENT FOR CONSTR & MAINTENANCE OF SLOPES
EASEMENT FOR CONSTR OF SLOPES
EASEMENT FOR CONSTR OF DRIVES

BEGIN LIMIT OF ACCESS.....BLA
END LIMIT OF ACCESS.....ELA
LIMIT OF ACCESS
R/W AND LIMIT OF ACCESS
EXISTING R/W LINE
OBLITERATE & REMOVE PAVEMENT & GRADE TO DRAIN

ARCADIS Design & Consultancy for natural and built assets

SCALE IN FEET
0 50 100 200

RELEASE FOR CONSTRUCTION 07/27/2016

REVISION DATES

STATE OF GEORGIA
DEPARTMENT OF TRANSPORTATION
OFFICE: INNOVATIVE DELIVERY

MAINLINE PLAN

PROJECT: I-85 NORTH EXPRESS LANE EXTENSION
COUNTY: GWINNETT

DRAWING No. 13-040

GPLN