7/8/2016 1:00:40 PM GPLOT-V8 0010925_29-003.dgn

bevans gplotborder-V8I-PO.tbl

GDOT P. I. No. 0010925

RELEASED FOR CONSTRUCTION - 3/8/2016

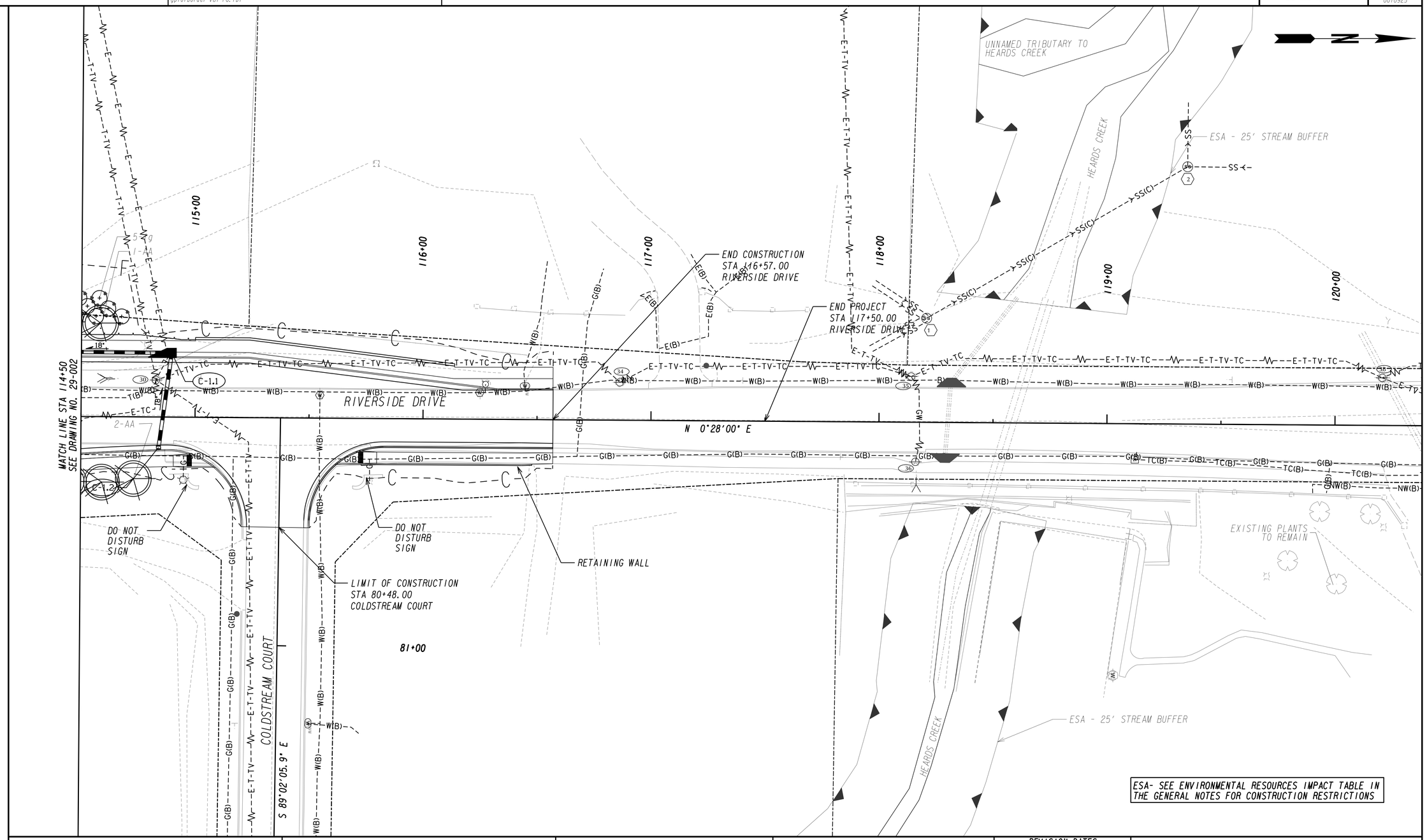

ESA- SEE ENVIRONMENTAL RESOURCES IMPACT TABLE IN THE GENERAL NOTES FOR CONSTRUCTION RESTRICTIONS

SEI
SOUTHEASTERN ENGINEERING, INC.
Civil, Structural, Traffic, Transportation, Land Surveying, Landscape Architecture, and Land Planning
2470 Sandy Plains Road Marietta, Georgia 30066
tel: 770-321-3936 fax: 770-321-3935
www.seengineering.com

GDOT
INNOVATIVE DELIVERY

SCALE IN FEET
0 20 40 80

REVISION DATES		
7/29/2016		

LANDSCAPING PLANS

I-285 @ RIVERSIDE DRIVE

CHECKED:		DATE:	
BACKCHECKED:		DATE:	
CORRECTED:		DATE:	
VERIFIED:		DATE:	

DRAWING No. 29-003

7/31/2015 GPLN