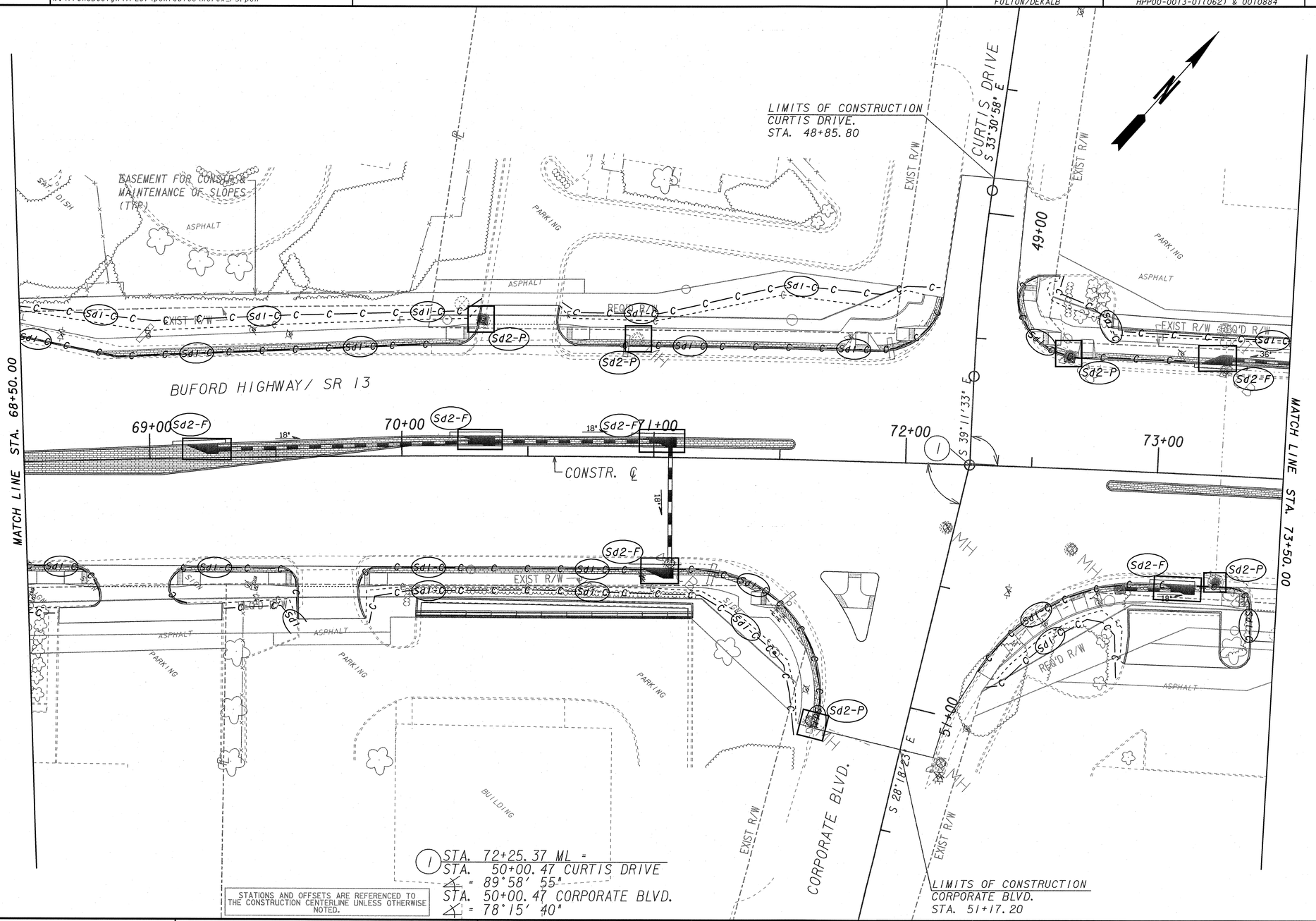

(1) STA. 72+25.37 ML =
STA. 50+00.47 CURTIS DRIVE
∡ = 89°58' 55"
STA. 50+00.47 CORPORATE BLVD.
∡ = 78°15' 40"

STATIONS AND OFFSETS ARE REFERENCED TO THE CONSTRUCTION CENTERLINE UNLESS OTHERWISE NOTED.

GEORGIA REGISTERED PROFESSIONAL ENGINEER No. 28753 NICOLE G. REUTLINGER

GSWCC LEVEL II Certification #0000061032

ATKINS

SCALE IN FEET
0 20 40 80

REVISION DATES		

STATE OF GEORGIA
DEPARTMENT OF TRANSPORTATION
OFFICE: PROGRAM DELIVERY

BMP LOCATION DETAILS
PHASE I

BUFORD HIGHWAY STREETSCAPES
STA. 68+50.00 TO 73+50.00

DRAWING No. 54-37