DATE$$$	TIME$$$	$PRF8$	DGN	COUNTY	PROJECT NUMBER	SHEET NO.	TOTAL SHEETS
$USER$		$$PENTABLE$$	RELEASED FOR CONSTRUCTION JANUARY 23, 2015	GWINNETT	P.I. 0010425	118	145

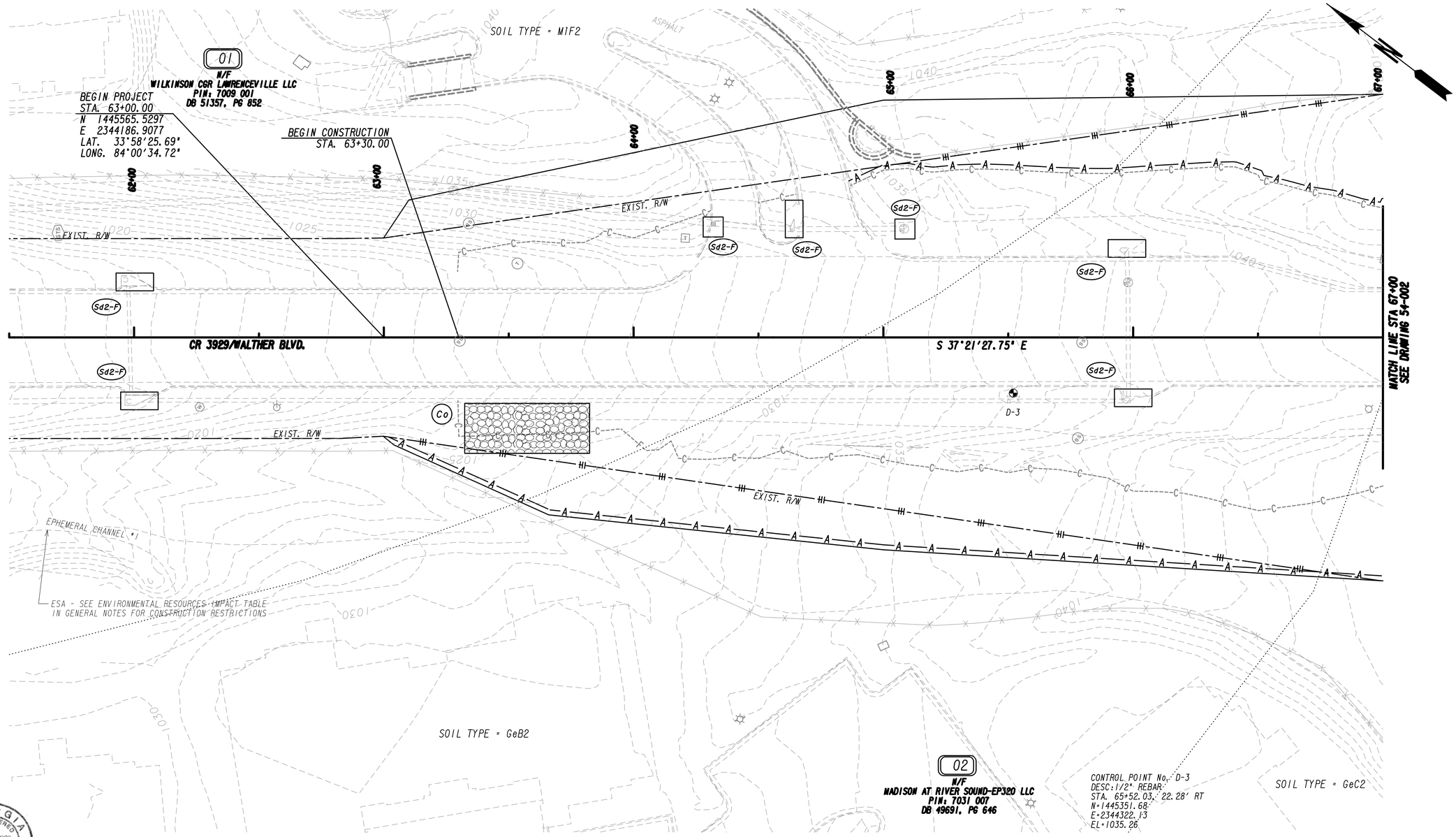

GEORGIA REGISTERED No. 029068 PROFESSIONAL ENGINEER MARIO V. MACRINA

11/12/14

PROPERTY AND EXISTING R/W LINE	
REQUIRED R/W LINE	
CONSTRUCTION LIMITS	—C— —F—
EASEMENT FOR CONSTR & MAINTENANCE OF SLOPES	
EASEMENT FOR CONSTR OF SLOPES	
EASEMENT FOR CONSTR OF DRIVES	

BEGIN LIMIT OF ACCESS.....BLA
END LIMIT OF ACCESS.....ELA
LIMIT OF ACCESS
REQ'D R/W & LIMIT OF ACCESS

Wolverton & Associates
Consulting Engineers + Land Surveyors
6745 Sugarloaf Parkway Suite 100 Duluth, Georgia 30097
Phone (770) 447-9999 Fax (770) 447-9070
www.wolverton-assoc.com

SCALE IN FEET
0 20 40 80

REVISION DATES

STATE OF GEORGIA
DEPARTMENT OF TRANSPORTATION
OFFICE: INNOVATIVE DELIVERY

BMP LOCATION DETAILS PHASE I

CR 3929/WALTHER BLVD
OVER 316

DRAWING No.
54-001

12/14/2012 GPLN