VOID

1/12/2015 4:02:31 PM USER:afuller	GPLOT-V8 gplotborder-V8I-PO.tbl	F:\Project\2014\2014033.00\R0\0010403\Bethune Elementary School V2\0010403A_54-017.dgn	RELEASED FOR CONSTRUCTION DECEMBER 10, 2014	STATE GA	PROJECT NUMBER 0010403	SHEET NO. 108	TOTAL SHEETS 120

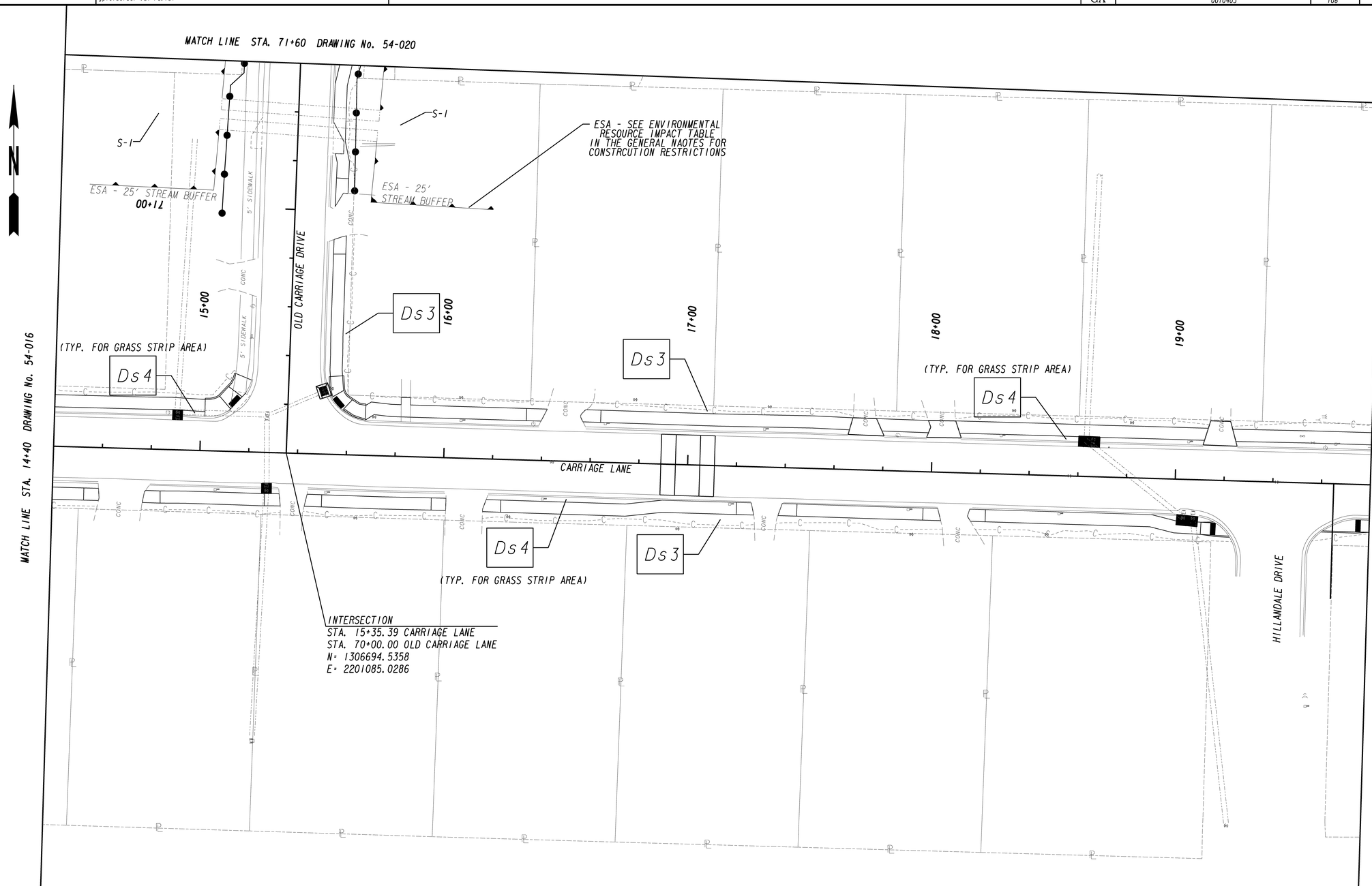

MULKEY ENGINEERS & CONSULTANTS

GEORGIA
DEPARTMENT OF TRANSPORTATION

SCALE IN FEET
0 20 40 80

REVISION DATES		

STATE OF GEORGIA
DEPARTMENT OF TRANSPORTATION
OFFICE: INNOVATIVE DELIVERY

BMP LOCATION DETAILS

FINAL PHASE
SRTS - FULTON: BETHUNE ELEMENTARY

DRAWING No. 54-017

12/14/2012 GPLN