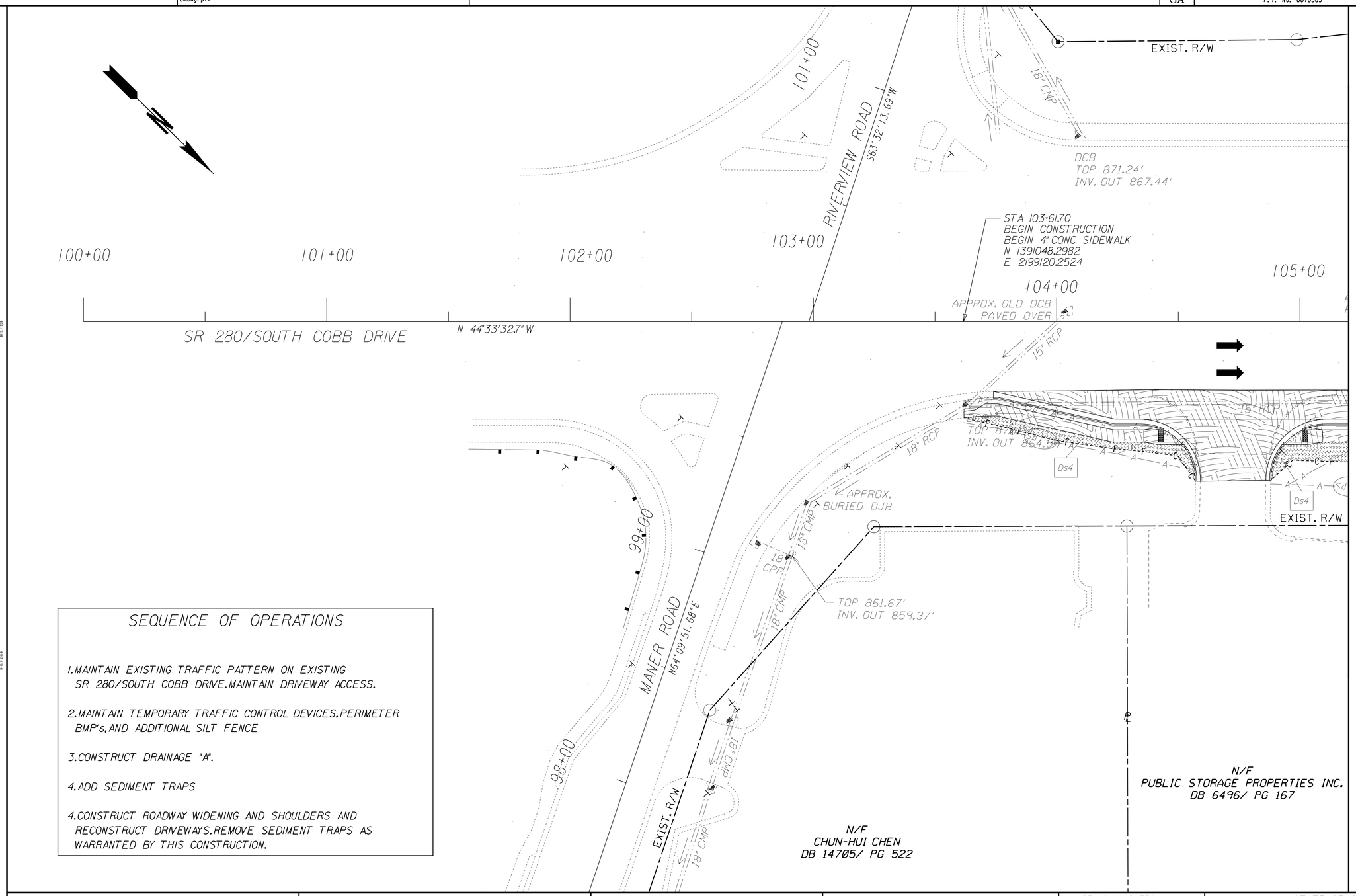

SEQUENCE OF OPERATIONS

1. MAINTAIN EXISTING TRAFFIC PATTERN ON EXISTING SR 280/SOUTH COBB DRIVE. MAINTAIN DRIVEWAY ACCESS.
2. MAINTAIN TEMPORARY TRAFFIC CONTROL DEVICES. PERIMETER BMP's. AND ADDITIONAL SILT FENCE
3. CONSTRUCT DRAINAGE "A".
4. ADD SEDIMENT TRAPS
4. CONSTRUCT ROADWAY WIDENING AND SHOULDERS AND RECONSTRUCT DRIVEWAYS. REMOVE SEDIMENT TRAPS AS WARRANTED BY THIS CONSTRUCTION.

ROADWAY WIDENING, SHOULDER AND DRIVEWAY CONSTRUCTION

CURRENT STAGE TRAFFIC PATTERN

ARCADIS
Infrastructure · Water · Environment · Buildings

SCALE IN FEET
0 20 40 80

REVISION DATES

STATE OF GEORGIA
DEPARTMENT OF TRANSPORTATION
OFFICE: PROGRAM DELIVERY

BMP LOCATION DETAILS
STAGE 2

OPERATIONAL IMPROVEMENTS TO SR 280 WB APPROACH TO I-285 NB ON RAMP

DRAWING No. 54-005

6/20/2011 GPLK